Concert

Bag's Groove

Milt Jackson

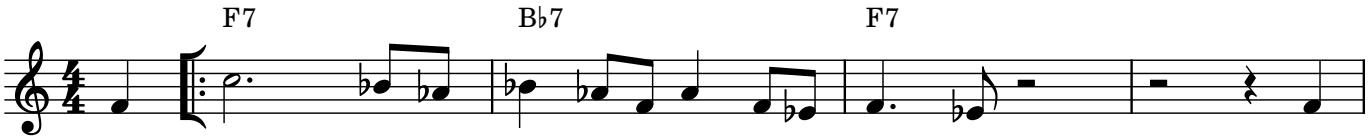

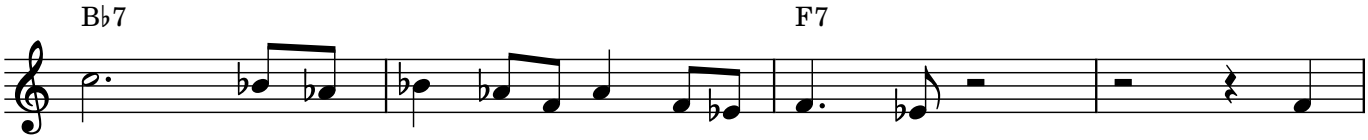

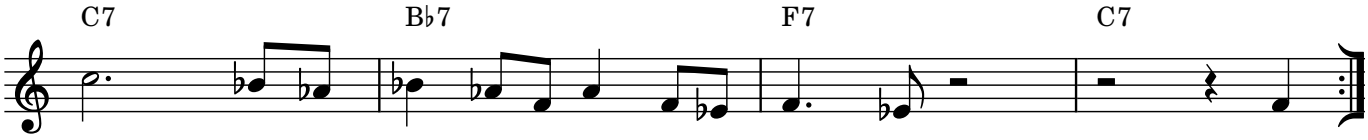

Blues Scale

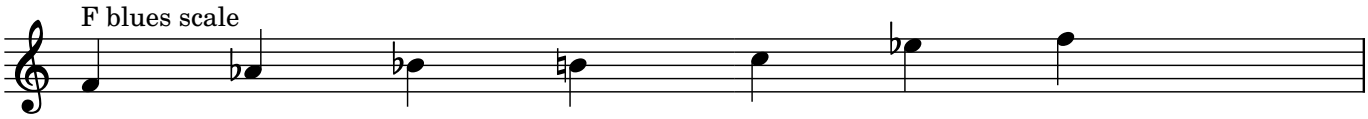
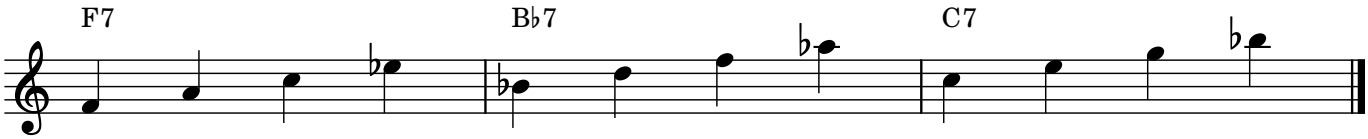
Chord Tones