Viola

Chan Chan

Buena Vista Social Club

Harmony 1

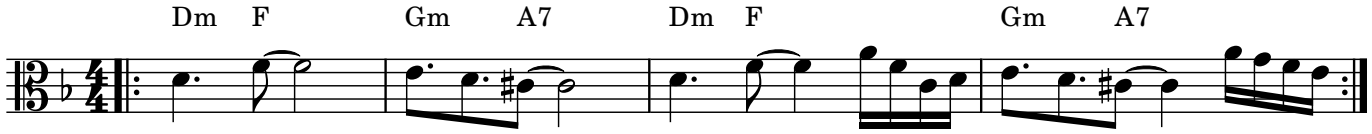

Harmony 2

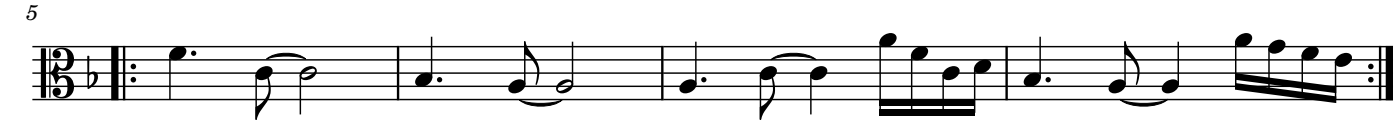
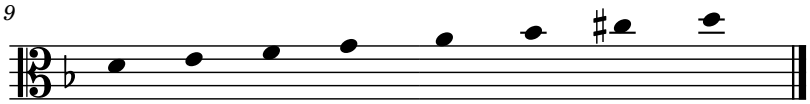
Interjections