Viola

Cumbia Sampuesana

Aniceto Molina
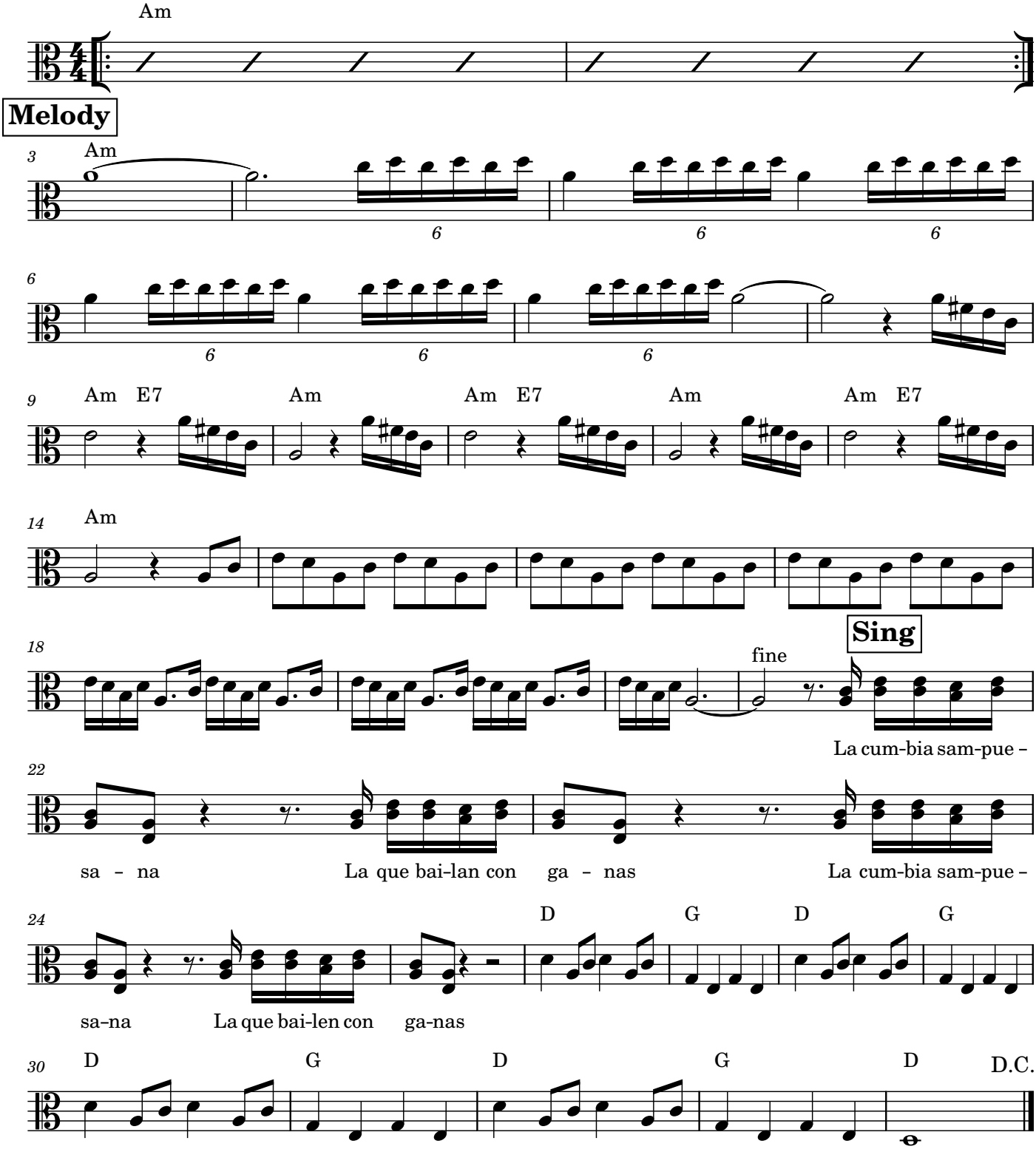
Percussion INTRO (no chord)
After D.C: Percussion solo (Am)