Bass clef

Feliz Navidad

Jose Feliciano

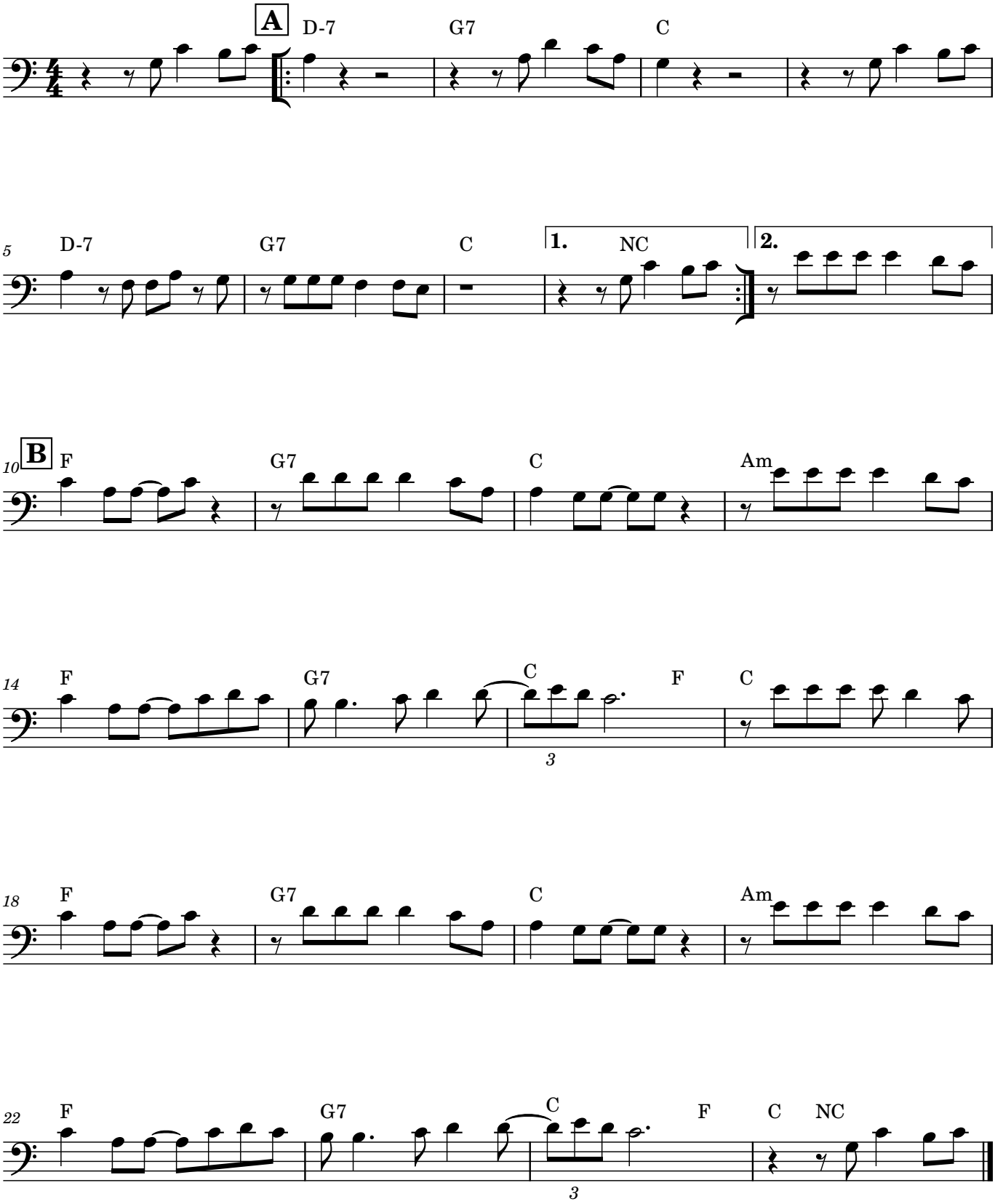

1970 (renewed)