

I Wanna Be Your Lover

Intro

Bb add9/D Eb Δ9

Bb add9/D

$$E\Delta \vdash B_{\text{add}}/\top \vdash E\Delta$$

Gm7

4

1.

B \flat /D

F/G

2.

6

Verse

4Xs

Pre-Chorus

10

E♭Δ9

B♭/D

$$F/G$$

Gm7

The first staff of the exercise contains measures 1 through 6. Measure 1 has a whole note G4. Measure 2 has a half note G4 and a half note A4. Measure 3 has a half note A4 and a half note B4. Measure 4 has a half note B4 and a half note C5. Measure 5 has a half note C5 and a half note B4. Measure 6 has a half note B4 and a half note A4.

Chorus

14

18

22

26

Verse

 $4X_s$

Pre-Chorus

30

2 **Chorus**

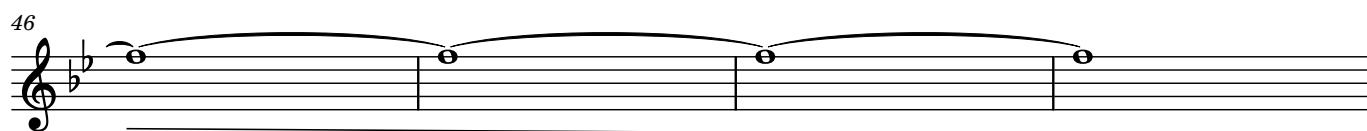

Funk

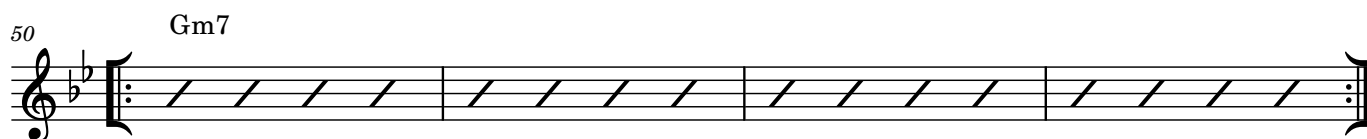

Line on Cue

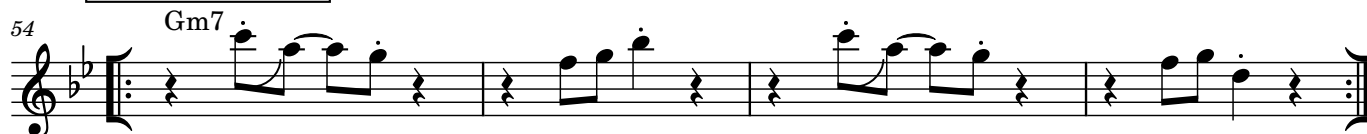

Funk

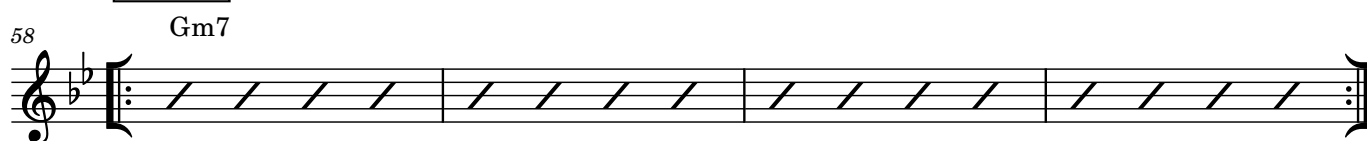

Hits

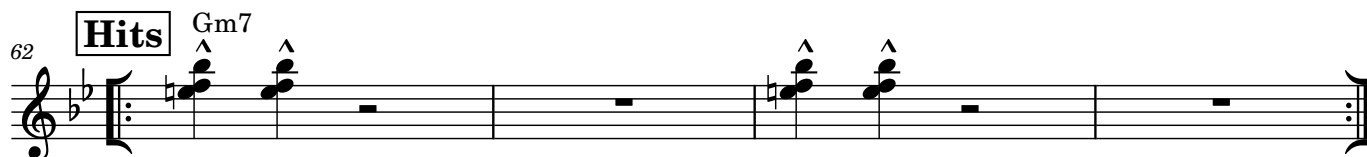

Line 2x

