Trombone 1

Las Oladas
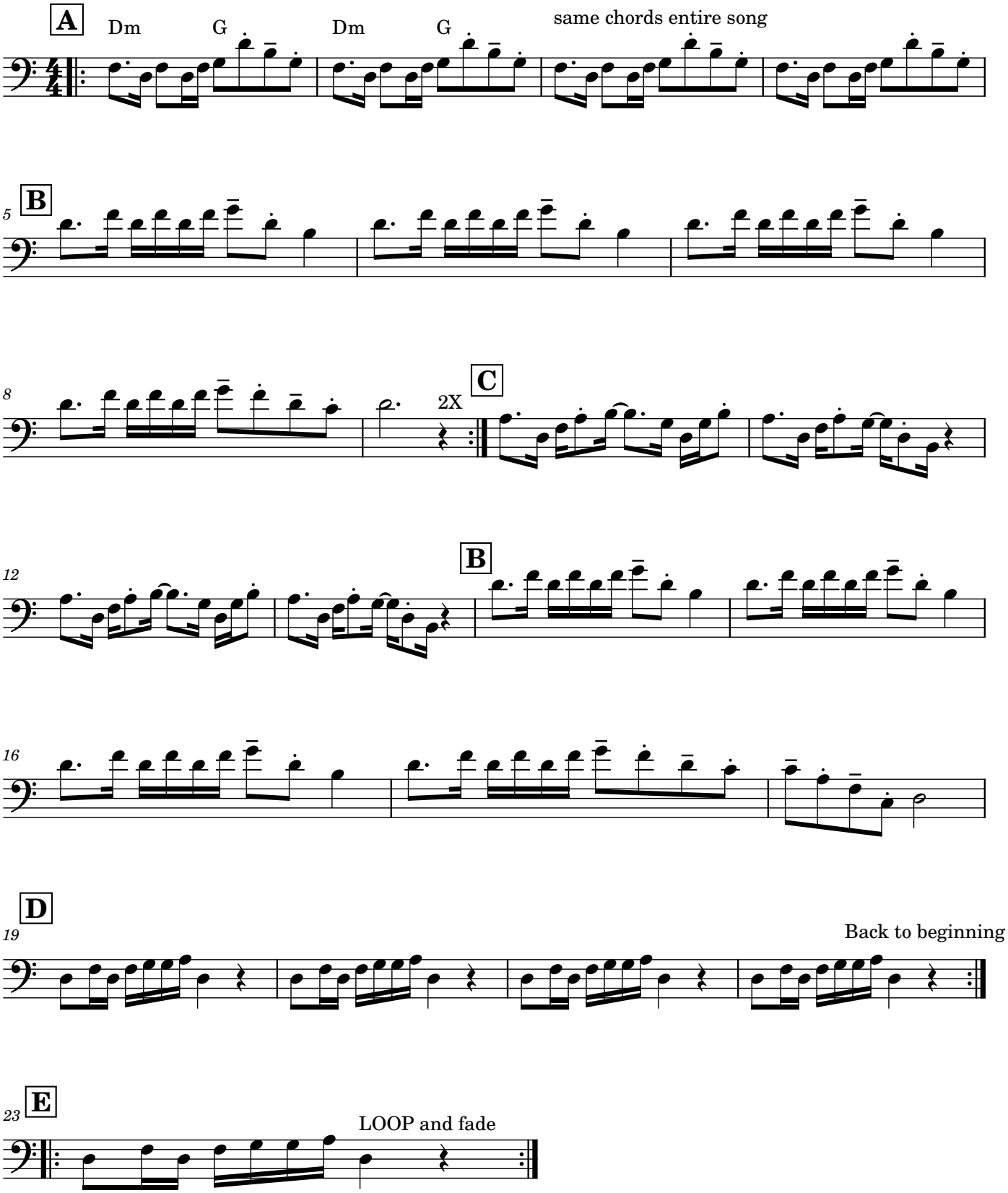
Ranil y su Conjuto Tropical