Eb

Like Quick Ocean Waves

Logan Hone 2018 I think
composed on a catering run in Glendale, CA
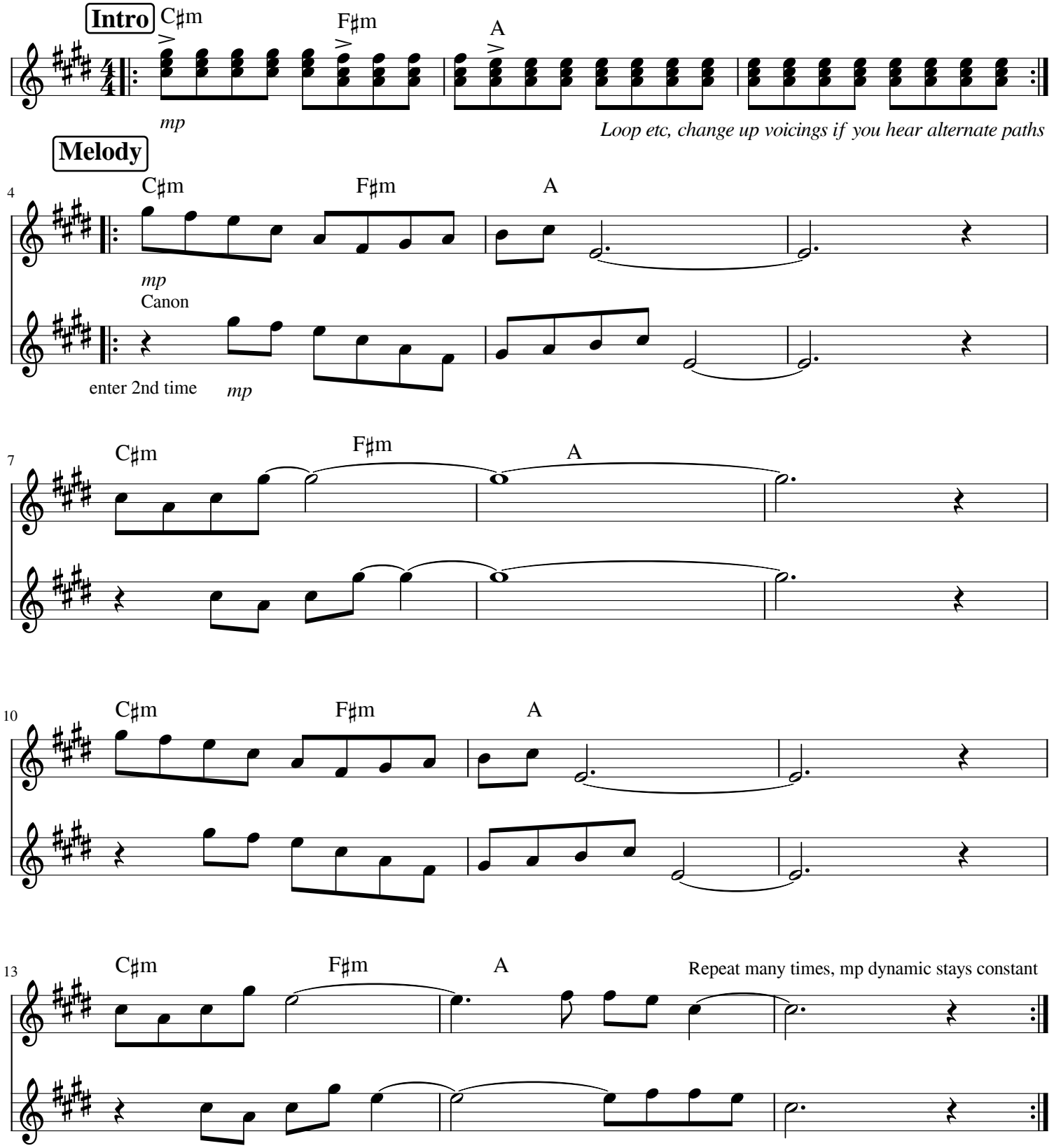
Dreamy slow hiphop beat