

## **Bb** COMMUNITY BAND at Hermon Park Song

### Book

A Joyful Parade  
A Quick Hello  
All I Want for Christmas  
All Of Me  
Amor Prohibido (ensemble part)  
Amor Prohibido (synth part)  
Arkansas Traveler  
At Home At Last  
Bag's Groove  
Best Bargain  
Baila Esta Cumbia  
BINGO  
Blue Bossa  
Chan Chan  
Chobolo  
Cluck Old Hen  
Cold Sweat  
Crazy  
Cumbia Sampuesana  
Cumbia Suave  
D Minor Mood  
Dance of Delight  
Dance of Delight (horn part)  
Diamond Day  
Eating a Tangerine  
Endless Mist  
Far, Far Away (melody)  
Far, Far Away (harmony 1)  
Feliz Navidad  
Flower Drum Song  
Flowers  
Get Up Offa That Thing  
Gliding Giddy  
Horchata  
Hound Dog  
I Feel Good (I Got You) (soprano sax part)  
I Feel Good (I Got You) (tenor sax part)  
I Wanna Be Your Lover (octave lower w harmonies)  
I Wanna Be Your Lover (top line)  
I Wanna Be Your Lover (harmonies)  
Imagining Fletcher  
In the Shade  
Jolene  
Joy Has Set Me Free (soprano sax part)  
Joy Has Set Me Free (tenor sax part)  
Ladyfingers  
Las Oladas (melody)  
Las Oladas (rhythm part)  
Lean On Me  
Like Quick Ocean Waves

Logan's Run  
Louie Louie  
Mandeville  
Mateo Construction Theme Song  
Mercy, Mercy, Mercy  
Minor Bells (leadsheet)  
Minor Bells (countermelody)  
Monster Mash  
Nunca Es Suficiente  
Ocho Kandelikas  
On the Way to Work (part 1)  
On the Way to Work (part 2)  
On the Way to Work (part 3)  
On the Way to Work (all harmonies)  
On Top of Spaghetti  
Patio Ditty  
Purple Bamboo Tune  
Quick Journey Through Downtown  
Remember Love  
Reverie  
Row, Row, Row Your Boat  
Saturday In the Park  
Short Life of Trouble  
Small Town Story  
Sneaky Music (melody + harmony)  
Sneaky Music (melody only)  
Somebody Reflecting  
Spanish Grease  
Summertime  
Take Me Out to the Ball Game  
Take The A Train  
Telepatia (melody)  
Telepatia (horn part)  
Telstar  
The Addam's Family  
The Hokey Pokey  
These Foolish Things (harmony 2)  
These Foolish Things (harmony 4)  
This Week's Special  
Tiernas Mentiras  
Tom Hark  
Top O the Mountain  
Tree Lined Streets  
Two Whistles in a Sweet Countryside  
Un Millón de Amigos  
Valerie  
When the Saints Go Marching In  
Winding Braids  
You Are My Sunshine

IMPROV & THEORY:  
3 Big Worlds  
7 Little Worlds  
A Circle Song  
All 12 Major Scales  
Compilation of Improv Prompts and games for Community Band  
Transposition chart for Concert, Bb, Eb  
6 Improvisation Games  
Planets Passing Thru  
Wide Sky View

2 **Chorus**

29 G A Bm G A Bm

33 G A D Bm G A D D A

**Short Verse**

37 Bm A Bm A

**Outro Chorus**

41 G A Bm G A D D

(Bb)

# A Quick Hello

Logan Hone 2019

Upbeat theme song

Bb

# All I Want For Christmas

Words & Music by Mariah Carey & Walter Afanasieff

## Sleigh bell loop

LOOP until cue

## Piano picks it up!

## Verse

## Chorus

2 **Bridge**

35 C#7 F#m

39 C#7 F#m

43 F A/E /F#

47 F#m/B Bm/E E7

**Verse**

51 A

55 D F

**Chorus**

59 A C#7 F#m Dm7

63 A/E F#7#5 Bm7 E7

**Loop & Riff**

69 A F#m D E

Bb

# All of me

D F#7

All of me, Why not take all of me?

5 B7 Em

Can't you see I'm no good with - out you?

9 F#7 Bm

Take my lips, I want to lose them

13 E7 Em7 A7

Take my arms, I'll ne - ver use them!

17 D F#7

Your good-bye left me with eyes that cry,

21 B7 Em

How can I go on dear with out you?

25 GMaj7 Gm6 F#m7 B7

You took the part that once was my heart so

29 Em A7 D ( Fdim7 Em7 A7 )

why not take all of me!

# Amor Prohibido

Selena

**Intro**

**Verse**

5

**Chorus**

15

19

**Instrumental**

25

**Verse 2**

27

**Chorus**

37

3Xs

41

**Final Chord**

47

Bb Synth Part

# Amor Prohibido

Selena

## Intro

Chord progression: E A C#m D D E A C#m D D E

The Intro consists of four measures in 4/4 time. The first measure has a whole note chord E. The second measure has a quarter note A, followed by eighth notes G# and F# in the next two beats. The third measure has a quarter note C#m, followed by eighth notes B and A in the next two beats. The fourth measure has a quarter note D, followed by eighth notes C# and B in the next two beats. The fifth measure has a quarter note D, followed by eighth notes C# and B in the next two beats. The sixth measure has a quarter note E, followed by eighth notes D and C# in the next two beats. The seventh measure has a quarter note A, followed by eighth notes G# and F# in the next two beats. The eighth measure has a quarter note C#m, followed by eighth notes B and A in the next two beats. The ninth measure has a quarter note D, followed by eighth notes C# and B in the next two beats. The tenth measure has a quarter note D, followed by eighth notes C# and B in the next two beats. The eleventh measure has a quarter note E, followed by eighth notes D and C# in the next two beats.

## Verse

Chord progression: A D D C#m Bm E A F#m

The Verse begins at measure 5 with a whole note chord A. Measure 6 has a whole note chord D. Measure 7 has a whole note chord D. Measure 8 has a whole note chord C#m. Measure 9 has a whole note chord Bm. Measure 10 has a whole note chord E. Measure 11 has a whole note chord A. Measure 12 has a whole note chord F#m.

Chord progression: A D D C#m Bm F#m C#m D C#m Bm E

## Chorus

Chord progression: A C#m D D E A C#m D D E

The Chorus begins at measure 15 with a quarter note A, followed by eighth notes G# and F# in the next two beats. Measure 16 has a quarter note C#m, followed by eighth notes B and A in the next two beats. Measure 17 has a quarter note D, followed by eighth notes C# and B in the next two beats. Measure 18 has a quarter note D, followed by eighth notes C# and B in the next two beats. Measure 19 has a quarter note E, followed by eighth notes D and C# in the next two beats. Measure 20 has a quarter note A, followed by eighth notes G# and F# in the next two beats. Measure 21 has a quarter note C#m, followed by eighth notes B and A in the next two beats. Measure 22 has a quarter note D, followed by eighth notes C# and B in the next two beats. Measure 23 has a quarter note D, followed by eighth notes C# and B in the next two beats. Measure 24 has a quarter note E, followed by eighth notes D and C# in the next two beats.

Chord progression: A C#m D D C#m D C#m Bm E E E

## Instrumental

Chord progression: A C#m D D E

The Instrumental section begins at measure 25 with a quarter note A, followed by eighth notes G# and F# in the next two beats. Measure 26 has a quarter note C#m, followed by eighth notes B and A in the next two beats. Measure 27 has a quarter note D, followed by eighth notes C# and B in the next two beats. Measure 28 has a quarter note D, followed by eighth notes C# and B in the next two beats. Measure 29 has a quarter note E, followed by eighth notes D and C# in the next two beats.

## Verse 2

27 A D D C#m Bm E A F#m

31 A D D C#m Bm F#m C#m D C#m Bm E

## Chorus

37 A C#m D D E A C#m D D E

41 A C#m D D C#m D C#m Bm E 3Xs E E

## Final Chord

47 G

Tenor Saxophone

# Arkansas Traveler

**A** A D Esus

3 A A D Esus A

**B** A D A Esus A D Esus

7 A D A Esus A D Esus A

## A Variation

9 A D Esus

11 A D Esus A

## B Variation

13 A D A Esus A D Esus

15 A D A Esus A D Esus A

# At Home At Last

from "4 Short Songs"

Logan Hone

Dec 2, 2021

Medium slow Cumbia

## Ending Chord

Bb

# Bag's Groove

Milt Jackson

G7 C7 G7

C7 G7

D7 C7 G7 D7

## Blues Scale

G blues scale

## Chord Tones

G7 C7 D7

Bb

# Baila Esta Cumbia

A.B. Quintanilla

Pete Astudillo

## Intro

1 D A7 D A7

5 D A7 D A7

## Instrumental

9 A7

13

## Verse 1/3

17 A7

21

25 D A7 D A7

29 D A7 D A7

## Instrumental

33 A7

2nd time: "Hey!" 8X then "Heeeeeey"

37 A7

**Verse 2/4**

41 A7 break

45

**Bridge Instrumental**

49 A7

53

57

61

**Verse 5**

65 A7 break

69

**Background vocals enter**

Repeat and Fade

73 A7

Tenor Saxophone

# Best Bargain

Logan Hone

Jan 25 2020

Bb

# BINGO

Traditional

2. ... (Clap)-I-N-G-O ...
3. ... (X)-(X)-N-G-O ...
4. ... (X)-(X)-(X)-G-O ...
5. ... (X)-(X)-(X)-(X)-O ...
6. ... (X)-(X)-(X)-(X)-(X) ...

# BLUE BOSSA

-KENNY DORHAM

PLAY LAST 4 BARS 2\* MORE ----- to end

JOE HENDERSON - "PAGE ONE"

Four empty musical staves at the bottom of the page, intended for further notation.

Soprano Saxophone

# Chan Chan

Buena Vista Social Club

## Harmony 1

Em G Am B7 Em G Am B7

## Harmony 2

5

## Interjections

9

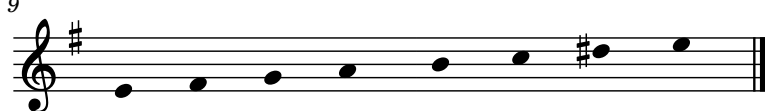

Bb

# Chobolo

King Kwela featuring Spokes Mashiyane

**A** D A E A

5 D A E7 A

9 D A E7 A

13 D A E7 A

17 D A E7 A

**B** 21 D A E7 A

25 D A E7 A

29 D A E7 A

33 2.E7 A

**Strummin' & Hootin' & Hollerin' Group Improv**

35 D A E7 A LOOP

39 **C** D A E A

43 D A E A

47 **A** D A E A

51 D A E7 A

55 D A E7 A

59 D A E7 A

Bb

# Cluck Old Hen

Em D Em D Em

My old hen's a good old hen She lays eggs for the rail - road men

3 Em D Em Bm D Em

Some-times one, some-times two, some-times e-nough for the rail - road men  
eight, ten, al - ways

5 Em D Em Bm D Em

Old hen ca-ckle ca-ckle in the lot Old hen ca-ckle cus her chi-ckens all gone

7 Em D Em Bm D Em

Old hen ca-ckle ca-ckle in the lot The next time she ca-ckles she'll ca-ckle in the pot

"Come on! Pick it up you lazy old hen" -----> then play the song faster!

B $\flat$

# Cold Sweat

James Brown

## Intro

E7

## Verse (Solo section)

5 E7 Vamp

## Bridge

7 D7 G7 5Xs

Back to intro

9 N.C. A9

Bb

# Crazy

Gnarls Barkley + CeeLo Green

## Intro

## Verse

## Verse

## Chorus

## Bridge

## Verse

## Chorus

**2** **Bridge**

50 D B $\flat$  F Asus A

**Verse**

58 Dm F B $\flat$  Asus A

**Chorus**

66 Dm F B $\flat$  Asus A

**Outro**

74 D B $\flat$  F Asus A

**Ending chord**

82 Dm

Bb

# Cumbia Sampuesana

Aniceto Molina

**Percussion INTRO (no chord)**  
**After D.C: Percussion solo (Am)**

Bm

**Melody**

3 Bm

6 6 6 6 6

7 Bm F#7 Bm Bm F#7

12 Bm Bm F#7 Bm

17

**Sing**

21 fine

La cum-bia sam-pue - sa - na La que bai-lan con

23

ga-nas La cum-bia sam-pue - sa - na La que bai-len con ga-nas

26 E A E A

30 E A E A E D.C.

Bb

# Cumbia Suave

Grupo G

## Everybody say:

"Cumbia Suaveeee"

## Percussion Intro

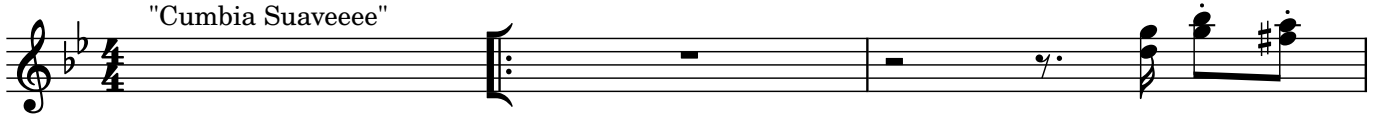

## Horn Part

## Accordion Riff

## Chorus

## Verse

2

**Chorus**

27 **1.** Gm D7 Gm

31 Gm D7 Gm

**Accordion Riff**

35 Gm D7 Gm D7

37 Gm D7 Gm back to Percussion Intro

**Bridge**

39 **2.** Gm

43

**Accordion Riff**

45 Gm D7 Gm D7

47 Gm D7 Gm

Soprano Saxophone

# Cumbia Suave

Grupo G

**Everybody say:**

**Percussion Intro**

"Cumbia Suaveeee"

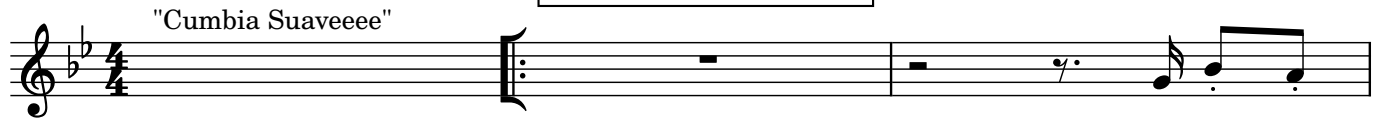

**Horn Part**

4 Gm

**Accordion Riff**

7 Gm D7 Gm D7

9 Gm D7 Gm

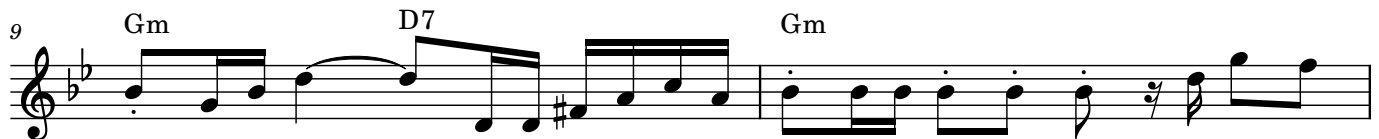

**Chorus**

11 Gm D7 Gm

15 Gm D7 Gm

**Verse**

19 Gm Bb

23 D7 Gm

2

**Chorus**

27 **1.** Gm D7 Gm

31 Gm D7 Gm

**Accordion Riff**

35 Gm D7 Gm D7

37 Gm D7 Gm back to Percussion Intro

**Bridge**

39 **2.** Gm

43

**Accordion Riff**

45 Gm D7 Gm D7

47 Gm D7 Gm

Bb

# D Minor Mood

Logan Hone

**A** Em A A Em

5 D Em D Em D A Em

**A (harmony part)**

9 Em A A Em

13 D Em D Em D A Em

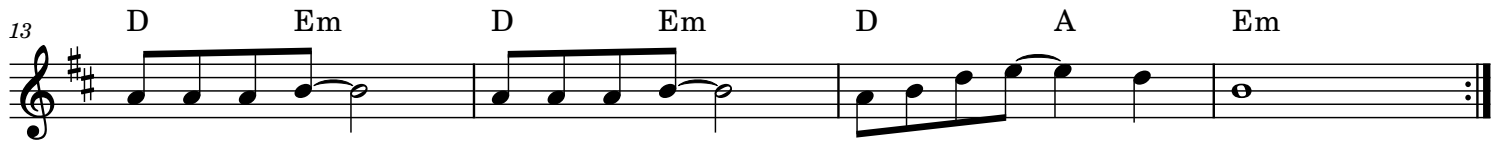

# Dance of Delight

from "4 Short Songs"

Logan Hone

Nov 30, 2021

This one's bouncy!

### A

5

D Esus D Esus D Esus Em A

*mf*

5

D Esus D Esus D Esus Em A

### B

9

Em A gliss. Em A Em A gliss. Em A

*wild, ff*

13

Em A gliss. Em A Em A gliss. Em A

### C

17

Dsus Esus Dsus Esus Dsus Esus Dsus > > D

21

Dsus Esus Dsus Esus Dsus Esus Dsus > > D fine N.C.

### D: Solos

LOOP

25

Em A Em A Em A Em A

D.C. al fine

# B $\flat$ Trumpet HORN PART Dance of Delight

from "4 Short Songs"

Logan Hone  
Nov 30, 2021

This one's bouncy!

**A** D Esus D Esus D Esus Em A

*mf*

5 D Esus D Esus D Esus Em A

9 **B** Em ^ A Em ^ A Em ^ A Em ^ A

*wild, ff*

13 Em ^ A Em ^ A Em ^ A Em ^ A

17 **C** Dsus Esus ^ ^ Dsus Esus ^ ^ Dsus Esus ^ ^ Dsus D ^ ^

21 Dsus Esus ^ ^ Dsus Esus ^ ^ Dsus Esus ^ ^ 1. Dsus D D

## D: Solos

25 2. Dsus Em A Em A Em A Em A

LOOP

D.C. al fine

Bb

# Diamond Day

Vashti Bunyan

## Chorus

## Verse

Just a - no - ther dia - mond day                      just a blade of grass  
 Just a - no - ther bale of hay                              and the hor - ses pass

## Short Chorus

## Verse

Just a - no - ther field to plow                      just a grain of wheat  
 Just a sack of seed to sow                              and the child - ren eat

## Chorus

## Verse

Just a - no - ther life to live                      just a world to say  
 Just a - no - ther love to give                      and a dia - mond day

## Chorus

# Eating a Tangerine

from "4 Short Songs"

Logan Hone

Nov 30, 2021

*lightly*

**A** D A Em D G F#m Em A7

*mp*

5 Bm F#m G A G D/F# Em A7 D Em G A

*mp*

11 Bm F#m G D Em D

*mp*

**B** 14 Em7 F#m7 GΔ7 CΔ7

*breathy, pp*

18 Em D A

*pp*

Bb

# Endless Mist

Drum beat intro (mallet on snare, brush on ride)

*mp*

5 **A** C Bm

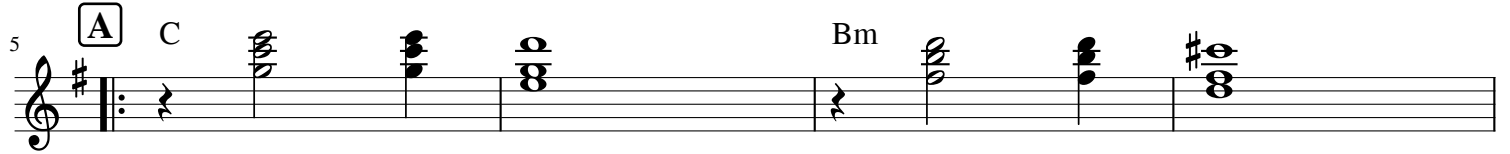

*mp*

9 Em Bm Bm/D

13 D Gsus G D/F#

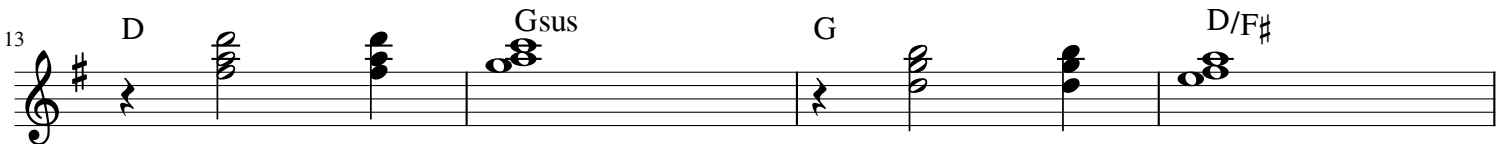

17 Bm C Dsus D

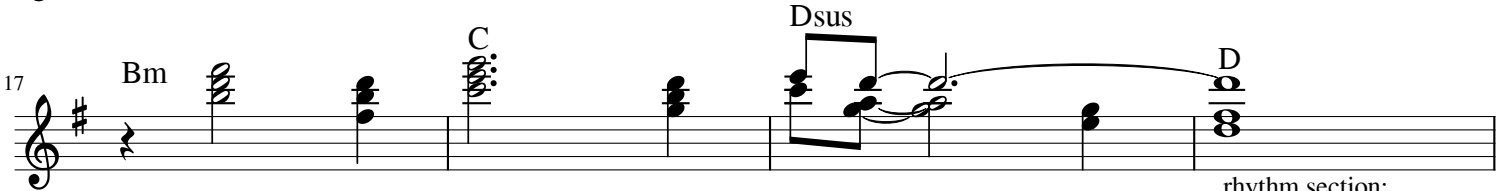

rhythm section:

Dsus D

21 **B** D6 Am G D

25 C Bm C

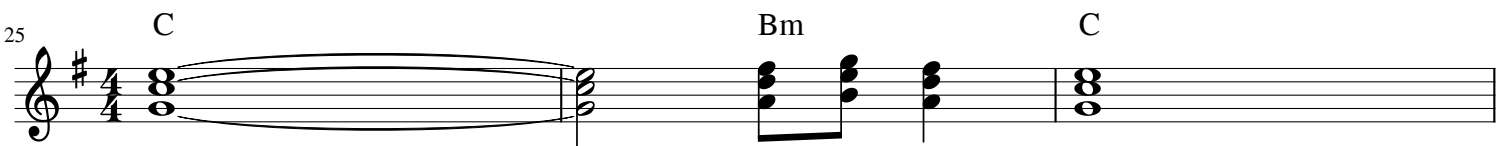

28 G C D Em/B Em

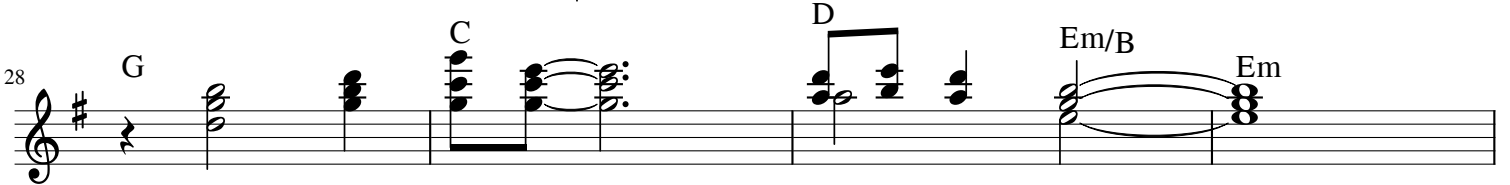

32 Bm C D Em

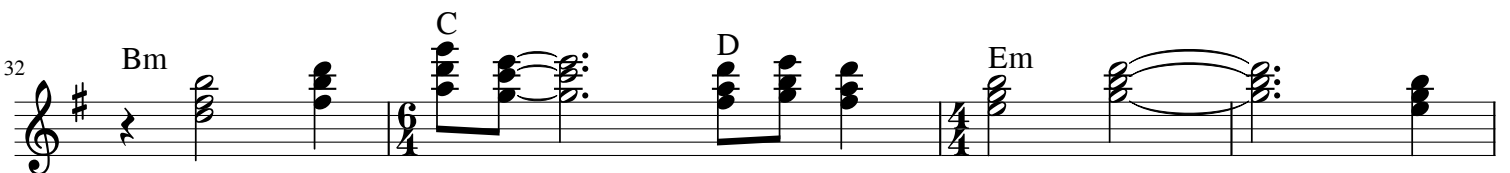

rhythm section:

Dsus

D

36 **C** Am G D

39 C Bm C

42 G C D Em/B Em

46 Bm C D Em

50 **D** Bm D C D Em D

54 C D C 1. D

58 Em /F# /B

62 2. D Em rit.....

# Far, Far Away

Bb (Harmony 2)

Logan Hone, March 16 2022

1 G C G C

5 G C G C

9 Bm C Bm C

13 G D Em D 3 Xs

## Ending

17 Am G

B♭ Trumpet

# Far, Far Away

Logan Hone, March 16 2022

Chords: G C G C

5 Chords: G C G C

9 Chords: Bm C Bm C

13 Chords: G D Em D 3 Xs

## Ending

17 Chords: Am G

Bb

# Feliz Navidad

Jose Feliciano

**A** E-7 A7 D

5 E-7 A7 D 1. NC 2.

10 **B** G A7 D Bm

14 G A7 D G D

18 G A7 D Bm

22 G A7 D G D NC

Bb

# Flower Drum Song

traditional Chinese tune

Bm D Bm D D Bm G A

5 D Bm G A Bm D G A

9 Bm A Bm A Bm A A

13 Bm D Em A Bm D G A

17 D Bm G A Bm D G A

21 Bm A Bm A Bm A A

Bb

# Flowers

Miley Cyrus, Gregory "Aldae" Hein, and Michael Pollack

## Verse

Bm Em A D Bm Em A D

*vocal cue for reference*

## Pre Chorus

10 Bm Em F# Break

## Chorus

14 Bm Em A D Bm Em A D

22 Bm Em A D G Break F#7

## Shout

28 Bm Em A D

## Verse

32 Bm Em A D Bm Em A D

## Prechorus

40 Bm Em F# Break

## Chorus

44 Bm Em A D Bm Em A D

52 Bm Em A D G Break F#7

2

**Shout**

58 Bm Em A D

62 Bm Em A D

**Quiet Pre-Chorus**

66 Bm Em F#

**Chorus**

70 Bm Em A D

74 Bm Em A D

78 Bm Em A D

82 G F#7 G Break F#7

**Shout**

86 Bm Em A D

*or play a long B!*

90 Bm Em A D

Bb

# Get Up Offa That Thing

James Brown 1976

## Intro

## Hits

## Groove

## Add Horns

## JAM: Horn part will cut out/come back in

Bb

# Gliding Giddy

Logan Hone Feb 5, 2022 & Jan 2, 2023

**A** Dsus Asus G Dsus Asus G Dsus A6(no3,add2)

5 Bm7 Dsus Bm7 Esus Dsus G A

9 Dsus Asus Dsus Asus

13 Asus Dsus Gsus

16 **C** Esus Dsus Asus Csus

20 Bsus Esus Dsus Asus Csus

2

24

**D**

Bsus Esus Dsus Asus

28

Dsus Asus Esus Asus

32

Dsus Asus Esus

35

Dsus Asus Gsus Bsus Asus Fsus

39

Dsus Asus Dsus Asus

43

Asus Dsus Asus

47

Esus Asus Dsus

Bb

# Horchata!

to the tune of "Tequila"

Chuck Rio

2 TIMES

**Intro** G F G F G F G F

**A** G F G F G F **1. 2. 3.** G F **4th time:** G F

**B** Go7 G6 Go7 G6 Go7 G6

16 A7 D7

End of song: Say it long and exaggerated

Hor - cha - ta!

**Solos over vamp**

18 G F G F G F G F

Bb

# Hound Dog

Jerry Leiber and Mike Stoller

## Verses

## Solos

# Soprano Saxophone I Feel Good (I Got You)

James Brown

## Verse 2x

E7

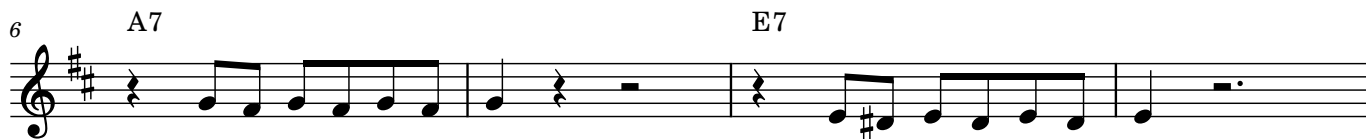

## Sax solo

## Bridge

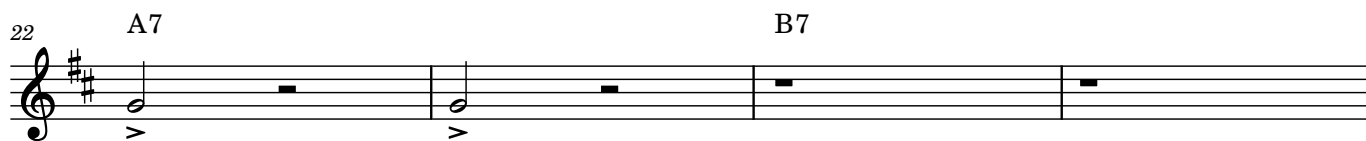

## Verse

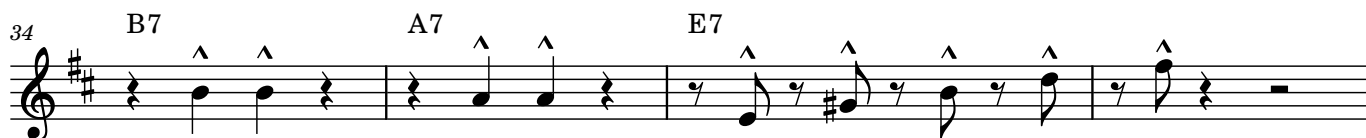
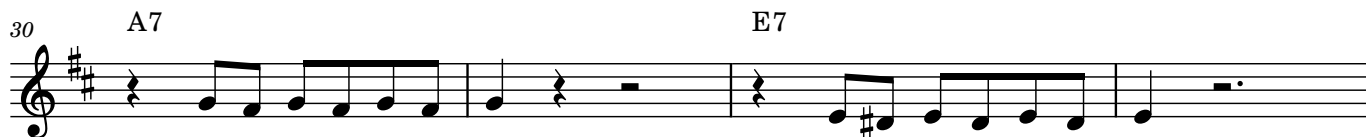

2 **Sax solo**

38 E7

**Bridge**

42 A7 E7

46 A7 B7

**Verse 2x**

50 E7

54 A7 E7

58 B7 A7 E7

**Tag**

62 B7 A7 E7

66 B7 A7 E7

*slow down .....*

70

# Tenor Saxophone I Feel Good (I Got You)

James Brown

## Verse 2x

6

E7

Woah! I feel good

A7 E7

10 B7 A7 E7

## Sax solo

14

E7

## Bridge

18

A7 E7

22 A7 B7

## Verse

26

E7

30 A7 E7

34 B7 A7 E7

2 **Sax solo**

38 E7

**Bridge**

42 A7 E7

46 A7 B7

**Verse 2x**

50 E7

54 A7 E7

58 B7 A7 E7

**Tag**

62 B7 A7 E7

66 B7 A7 E7

*slow down .....*

70

Bb Trumpet

# I Wanna Be Your Lover

Prince

**Intro** FΔ9 Cadd9/E FΔ9 Cadd9/E FΔ9 Cadd9/E FΔ9 Am7

4 **1.** C/E G/A **2.**

**Verse**

6 4Xs

**Pre-Chorus**

10 FΔ9 C/E G/A Am7

**Chorus**

14

18

22

**Verse**

26 4Xs

**Pre-Chorus**

30

**2 Chorus**

34

38

42

Kick break

46

**Funk**

50 Am7

**Line on Cue**

54 Am7

**Funk**

58 Am7

**Hits**

62 Am7

**Line 2x**

66 Am7

Fine

Bb top line

# I Wanna Be Your Lover

Prince

**Intro** FΔ9 Cadd9/E FΔ9 Cadd9/E FΔ9 Cadd9/E FΔ9 Am7 1. C/E G/A 2.

**Verse**

6 4Xs

**Pre-Chorus**

10 FΔ9 C/E G/A Am7

**Chorus**

14

18

22

**Verse**

26 4Xs

**Pre-Chorus**

30 FΔ9 C/E G/A Am7

**Chorus**

34

2

38

42

Kick break

46

**Funk**

50 Am7

**Line on Cue**

54

**Funk**

58 Am7

**Hits**

62

**Line 2x**

66

Fine

Bb w harmonies

# I Wanna Be Your Lover

Prince

**Intro** FΔ9 Cadd9/E FΔ9 Cadd9/E FΔ9 Cadd9/E FΔ9 Am7

4 **1.** C/E G/A **2.**

**Verse**

6 4Xs

**Pre-Chorus**

10 FΔ9 C/E G/A Am7

**Chorus**

14

18

22

**Verse**

26 4Xs

**Pre-Chorus**

30

**2 Chorus**

34

38

42

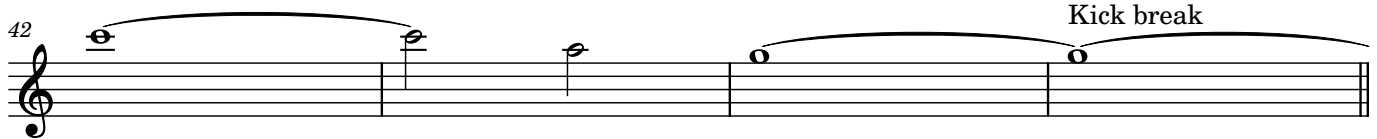

46

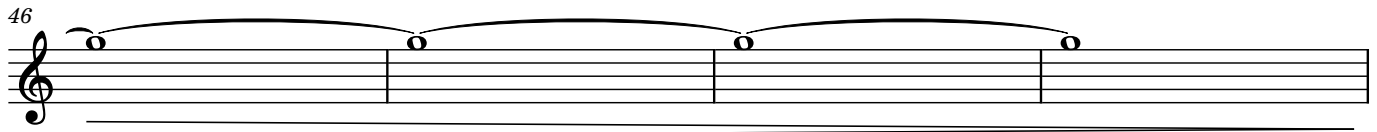

**Funk**

50 Am7

**Line on Cue**

54 Am7

**Funk**

58 Am7

**Hits**

62 Am7

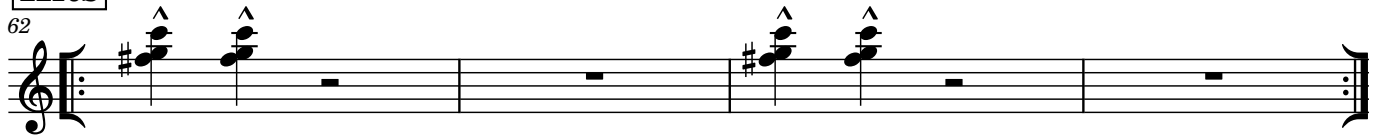

**Line 2x**

66 Am7

Bb

# Imagining Fletcher

Logan Hone Nov 3 2017

Ragtime

5 **A** G C7 D7 G G#o Am

5 G6 C7 C#o7 G/D D A7

9 D7 Am D7

13 G C7 D7 G (banjo) 1. C7 D7 G (crash) 2. C7 D7 G G7

18 **B** C C#o G/D /D# Em B7

22 Em Am A7 C Cm bG D7

26 **A'** G C7 G G7 C

30 G C7 D7 G (banjo) C7 D7 G (crash)

Bb

# In the Shade

Logan Hone, summer 2021

**A** D Em 2Xs

5 **B** G F#m Em D 2Xs

9 (for improv, these notes could be very shady!)

Soprano Saxophone

# Jolene

Dolly Parton  
arranged by Logan Hone, down a 1/2 step in C minor

## Intro

Dm

mf

## Chorus

5 Dm F C Dm C Dm

11 Dm F C Dm C Dm

## Verse

17 Dm F C Dm C Dm

22 Dm F C Dm C Dm

27 Dm F C Dm C Dm

32 Dm F C Dm C Dm

## Chorus

37 Dm F C Dm C Dm

43 Dm F C Dm C Dm

**Verse**

49 Dm F C Dm C Dm

54 Dm F C Dm C Dm

**Chorus**

59 Dm F C Dm C Dm

65 Dm F C Dm C Dm

**Outro**

71 Dm

*spooky*

Fade out

Tenor Saxophone

# Jolene

Dolly Parton

arranged by Logan Hone, down a 1/2 step in C minor

### Intro

Dm

*mf*

### Chorus

5 Dm F C Dm C Dm

11 Dm F C Dm C Dm

### Verse

17 Dm F C Dm C Dm

22 Dm F C Dm C Dm

27 Dm F C Dm C Dm

32 Dm F C Dm C Dm

### Chorus

37 Dm F C Dm C Dm

43 Dm F C Dm C Dm

# Verse

49 Dm F C Dm C Dm

54 Dm F C Dm C Dm

# Chorus

59 Dm F C Dm C Dm

65 Dm F C Dm C Dm

# Outro

71 Dm

spooky

Fade out

# Soprano Saxophone Joy Has Set Me Free v.2

arranged by Logan Hone

Monk Turner

E7

*mf*

## Verse

5

E F#m E F#m

*mf*

## Pre-chorus

13

E7 F#m

*mf*

17

E7 F#m

*mf*

## Drum fill

21

E

## Chorus

23

E Bm D A E Bm D A

*f*

## Verse 2

31

E F#m E F#m

## Pre-Chorus

39

E7 F#m

*mf*

43

E7 F#m

*mf*

### Drum fill

47 *big fall*  
E

### Chorus

49 E Bm D A E Bm D A  
*f*

### Guitar Solo

57 E7 F#m E7 F#m

### Chorus

65 E Bm D A E Bm D A  
*f*

### Joy has set me

73 E Bm D A

77 E Bm D A E  
*ff*

# Tenor Saxophone Joy Has Set Me Free v.2

arranged by Logan Hone

Monk Turner

1  
E7  
*mp*

## Verse

5  
E F#m E F#m  
*f*

## Pre-chorus

13  
E7 F#m

## Drum fill

17  
E7 F#m E

## Chorus

23  
E Bm D A E Bm D A  
*f*

## Verse 2

31  
E F#m E F#m  
*f*

## Pre-Chorus

39  
E7 F#m  
*mp*

43  
E7 F#m

**Drum fill**

47 *big fall* **Chorus**

53

**Guitar Solo**

57

**Chorus**

65

**Joy has set me**

73

77

Bb

# Ladyfingers

Herb Alpert

## Intro

F Bb C7 F

6 **A** Bb Bbm F

enter 2nd time

1. 2.

10 Bb Bbm F/A Gm7 C7 F Break F

15 **B** Bb Bbm F/A Gm7 C7 F

19 Bb Bbm F/A Gm7 C7 F Break

23 **A** Bb Bbm F

2

27  $B\flat$   $B\flat m$   $F/A$   $Gm7 C7$  Break  $F$

31 **B**  $B\flat$   $B\flat m$   $F/A$   $Gm7 C7$   $F$

35  $B\flat$   $B\flat m$   $F/A$   $Gm7 C7$   $F$  Break

39 **A**  $B\flat$   $B\flat m$   $F$

43  $B\flat$   $B\flat m$   $F/A$   $Gm7 C7$   $F$

**Outro**

47  $F$   $B\flat$   $F$   $C7$   $F$   $C7$   $F$

Soprano Saxophone 1

# Las Oladas

Ranil y su Conjunto Tropical

**A** Em A Em A same chords entire song

5 **B** 2X

10 **C**

14 **B**

18 **D** Back to beginning

23 **E** LOOP and fade

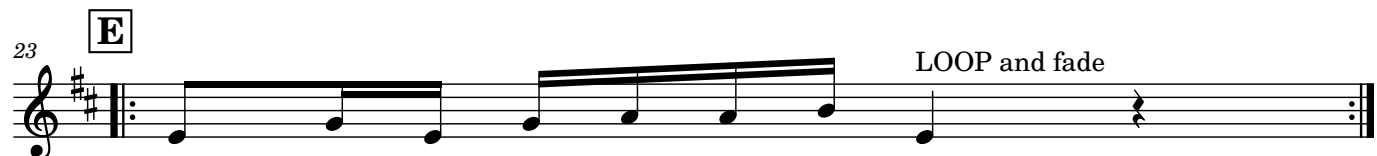

Bb

# Lean On Me

**Intro**

5

**Verse**

9

13

**Chorus**

17

21

**Verse 2**

25

29

**Bridge**

Sing and clap

33

37

**Chorus**

41

45

**Bridge**

Sing and clap

49

53

**Verse 3**

57

61

**Loop**

65

Bb

# Like Quick Ocean Waves

Logan Hone 2018 I think  
composed on a catering run in Glendale, CA

Dreamy slow hip-hop beat

**Intro** F#m Bm D

*mp*

**Melody** F#m Bm D

*mp* Loop etc, change up voicings if you hear alternate paths

4

*mp* Canon

enter 2nd time *mp*

7 F#m Bm D

10 F#m Bm D

13 F#m Bm D Repeat many times, *mp* dynamic stays constant

Tenor Saxophone Part

# Logan's Run

Logan Hone 2011 I think

**Intro**

G

**A** G

5

9

13 Bm

17 Bb+ D/A

21 C#m (last time)

**Solos**

26 G Dmaj7

*solos in D Major Scale: D E F# G A B C# D  
come in with long notes on cue*

Bb

# LOUIE LOUIE by The Kingsmen

## Intro (Chorus chords)

B B B E E F#m F#m F#m E E

## Chorus:

Louie Louie, oh no, you take me  
where ya gotta go  
Yeah, yeah, yeah, yeah, yeah,  
baby  
Louie Louie, oh baby, take me  
where ya gotta go

## Verse:

B B E E  
F#m F#m F#m F#m E E E EE

## Verse

A fine little girl, she waits for me  
Me catch the ship across the sea  
Me sailed that ship all alone  
Me never think I'll make it home

## Chorus

Louie Louie, oh no no no, we gotta  
go  
Oh no  
Said Louie Louie, oh baby, me  
gotta go

## Verse

Three nights and days I sailed the  
sea

Me think of girl constantly  
On that ship, I dream she there  
I smell the rose in her hair

## Chorus

Louie Louie, oh no, me gotta go  
Yeah, yeah, yeah, yeah, yeah,  
baby  
Louie Louie, oh baby, said we  
gotta go  
Okay, let's give it to 'em right now

## Solo (Chorus chords)

## Verse

Me see Jamaica, the moon above  
It won't be long me see me love  
Me take her in my arms and then  
I tell her I'll never leave again

## Chorus

Louie Louie,  
oh no, we gotta go  
Yeah, yeah, yeah, yeah, yeah,  
baby  
Louie Louie, oh baby, said we  
gotta go  
I said we gotta go now  
Let's hustle on out of here  
Let's go

Bb

# Mercy, Mercy, Mercy

Joe Zawinul

**A** C7 F7 C7 F7

5 C7 F7 C7 F7

**B** C7 F7/C C7 F7/C C7 F7/C C7 F7/C

13 C7 F7 G7 F7 C7 F7 G7

**C** Dm7 Em7 Am G Am G Am

Bb

# Minor Bells

Logan Hone

**Intro**

F#m  
*tr*

*tr*

5 **A**

F#m

Em

Bm

F#m

13

G

F#m

G

F#m

Bm

C

A

21

**B**

F#m

Bm

Em

Bm

Bm

Bm

F#m

G

29

G

F#m

G

F#m

Bm

C

A

A

37

**C**

F#m

C#m

F#m

C#m

F#m

C#m

E

A

45

G

Em

G

F#m

G

F#m

Bsus

B

**A again**

53 Bm A Bm A

61 G F#m G F#m G F#m Bsus B F#m Em Bm F#m

76 G F#m G F#m Bm C A

Bb

# Minor Bells

Logan Hone

## Intro

F#m  
*tr*

*tr*

5 **A** F#m Em Bm F#m

13 G F#m G F#m Bm C A

21 **B** F#m C#m F#m C#m F#m C#m E A

29 G Em G F#m G F#m Bsus B

37 **C** Bm A Bm A

45 G F#m G F#m G F#m Bsus B

## A again

53 F#m Em Bm F#m

61 G F#m G F#m Bm C A

*slow down* .....

Bb

# Monster Mash

Bobby Pickett

## Drum intro

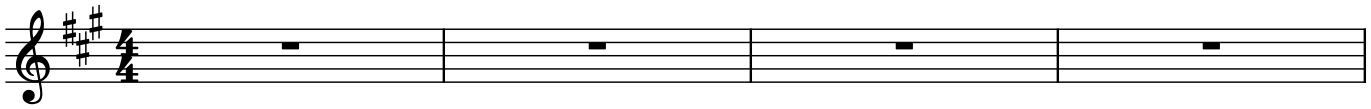

## Verse 1

5                    A                    F#m                    D                    E

He did the

## Chorus

13                    A                    F#m                    D                    E

mash            The mon-ster    mash            He did-the    mash            He did the    mash            wah

## Verse 2

21                    A                    F#m                    D                    E

oo            wah    oo            wah wah    oo            wah    oo            They did the

## Chorus

29                    A                    F#m                    D                    E

mash            The mon-ster    mash            They did the    mash            They did the    mash            wah

## Bridge

37                    D                    E                    D                    Break  
E

oo            ten-nis shoe wah    oo            ten-nis shoe wah    oo            ten-nis shoe wah    oo            wah

## Verse 3

45                    A                    F#m                    D                    E

oo            wah    oo            wah wah    oo            wah    oo            They played the

2 **Chorus**

53 A F#m D E  
 mash The mon-ster mash They played the mash They played the mash

60  
 wah

**Verse 4**

61 A F#m D E  
 oo wah oo wah wah oo wah oo It's now the

**Chorus**

69 A F#m D E  
 mash The mon-ster mash It's now the mash It's now the mash wah

**Verse 5**

77 A F#m D Break E  
 oo wah oo wah wah oo wah oo Then you can

**Chorus**

85 A F#m D E  
 mash The mon-ster mash Then you can mash Then you can mash wah

**Jam**

93 A F#m  
 oo mons-ter mash wah oo mons-ter mash wah

**Final Chord**

97 D E A  
 oo mons-ter mash wah oo mons-ter mash wah

Bb

# Nunca Es Suficiente

Los Ángeles Azules ft. Natalia Lafourcade

Bongo intro:

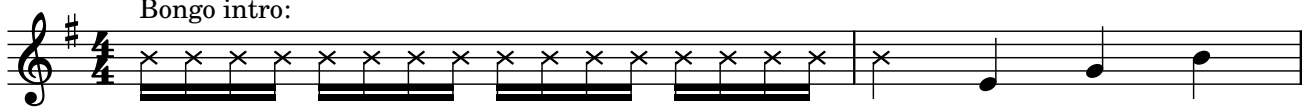

## Instrumental Chorus

3 Am D G CΔ7 F#ø7

ACCORDION LINE  
Em

8 B7

## Verse

11 Em Am B7 Em Em Am B7 Em

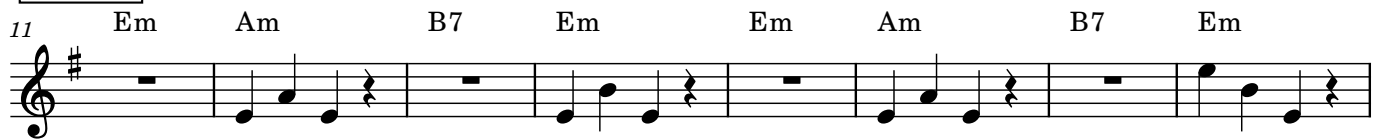

## Pre-Chorus

19 Am D G Am D G

HORN LINE

27 Am B7 Em

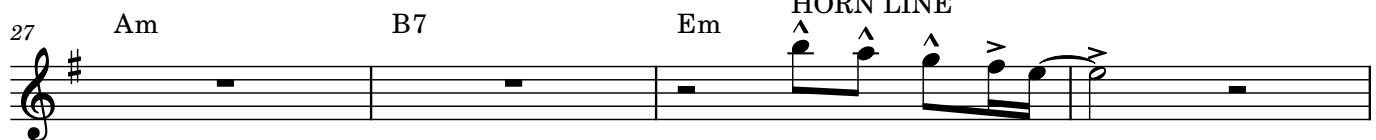

## Chorus

31 Am D G CΔ7 F#ø7 B7 Em

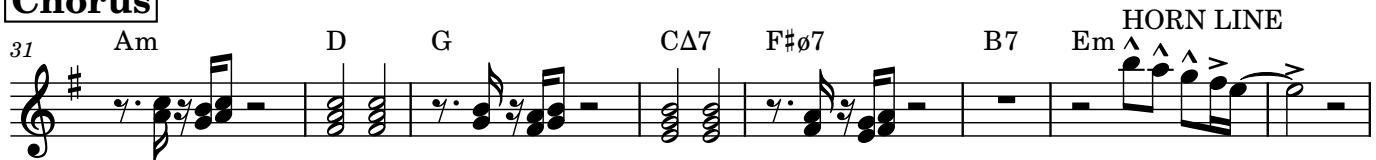

HORN LINE

39 Am D G CΔ7 F#ø7 B7 Em

ACCORDION LINE  
Em

**Verse**

47 Em Am B7 Em Em Am B7 Em

**Pre-Chorus**

55 Am D G Am D G

63 Am B7 Em HORN LINE

**Chorus**

67 Am D G CΔ7 F#ø7 B7 Em HORN LINE

75 Am D G CΔ7 F#ø7 B7 Em ACCORDION LINE

**Chorus Guitar Solo**

83 Am D G CΔ7 F#ø7 B7 Em HORN LINE

**Chorus**

91 Am D G CΔ7 F#ø7 B7 Em ACCORDION LINE

**Tag**

99 F#ø7 B7 Em

Bb

# Ocho Kandelikas

Flory Jagoda  
Leadsheet by Tixrus

D- A7 D-

Cha - nu - kalin - da sta a - ki. O - cho kan - de - las pa - ra mi.  
Mu - chas fi - es - tas vo fa - zer. Kon a - le gri - yas i pla - zer.  
Los pas - te - li - kos vo ku - mer. Kon al - men - dri - kas i la myel.

5 A7 D-

Cha - nu - kahlin - da sta a - ki. O - cho kan - de - las pa - ra mi. Oh  
Mu - chas fi - es - tas vo fa - zer. Kon a - le - gri - yas i pla - zer.  
Los pas - te - li - kos vo ku - mer. Kon al - men - dri - kas i la myel.

9 A7 D- A7

un - a kan - de - li - ka, dos kan - de - li - kas, tres kan - de - li - kas,

12 D- A7 D-

kua - tro kan - de - li - kas, sin - tyu kan - de - li - kas, sej kan - de - li - kas,

15 A7 D-

sie - te kan - de - li - kas, o - cho kan - de - las pa - ra mi.

# Tenor Saxophone

# On Top of Spaghetti

## ON TOP OF SPAGHETTI LYRICS:

On top of spaghetti all covered with cheese  
I lost my poor meatball when somebody sneezed

It rolled off the table, it rolled on the floor  
And then my poor meatball rolled out of the door

It rolled in the garden and under a bush  
And then my poor meatball was nothing but mush.

The mush was as tasty as tasty could be,  
And early next summer it grew to a tree.

The tree was all covered with beautiful moss  
It grew great big meatballs and tomato sauce.

So if you eat spaghetti all covered with cheese,  
Hold on to your meatball and don't ever sneeze

## ON TOP OF OLD SMOKEY LYRICS:

On top of old smokey all covered with snow  
I lost my true lover for courting too slow

For courting's a pleasure and parting's a grief  
And a false hearted lover is worse than a thief

For a thief will just rob you and take all you save  
But a false hearted lover will lead you to the grave

And the grave will decay you and turn you to dust  
Not one girl in a hundred a poor boy can trust

They'll hug you and kiss you and tell you more lies  
Than cross lines on a railroad or stars in the skies

So come all your maidens and listen to me  
Never place your affections on a green willow tree

For the leaves they will wither and the roots they  
will die  
You'll all be forsaken and never know why.

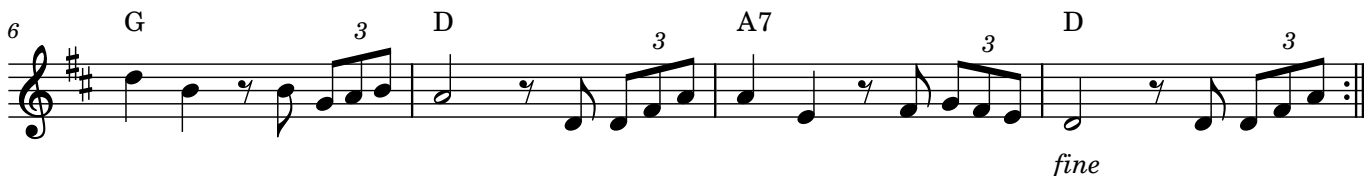

Bb part 1

# On the Way to Work

Logan Hone July 15, 2019

## Easy-going morning commute

Bb part 2

# On the Way to Work

Logan Hone July 15, 2019

## Easy-going morning commute

# On the Way to Work

Logan Hone July 15, 2019

## Easy-going morning commute

Bb

# On the Way to Work

Logan Hone July 15, 2019

Easy-going morning communte

Tenor Saxophone

# Patio Ditty

Logan Hone

5

9

13

17

21

25

29

Soprano Saxophone **Purple Bamboo Tune**

**Intro**

**Melody**

# Quick Journey Thru Downtown (Bb)

Logan Hone 2018 or 19

Tenor Saxophone

# Remember Love

Yoko Ono & John Lennon

**A** E A E A E/B B E

5 **B** E A E B

9 **A** E A E A E/B B E

Bb Leadsheet

# Reverie

Debussy

Am

5 G D7sus D7 G /F#

9 Em7 Bm7 Am7 Em7 Bm7 Am7

13 1. D9 G Bm Em Am7 D7

17 G9

21 C

25 G+/A Em G+/A Em

29 A7 D5

2

32 **2.** F G7 F Dm6 E

36 Am B Am B Am B Am B Em

40 Am B Am B7 Am6 B7 Am G/D D7

44 G

Bb

# Row, Row, Row Your Boat

E. O. Lyte

**1** <sup>D</sup> **2**

Row, row, row your boat      Gent - ly down the stream,

5 **3** **4**

Mer - ri - ly, mer - ri - ly,      mer - ri - ly, mer - ri - ly,      Life is but a dream

Bb

# Saturday In the Park

Robert Lamm

**Intro**

B-7 B-7(add4) E9 E7 E-9/A E-7/A D

**Verse**

5 B-7 E9 E-7/A D

9 B-7 E9 E-7/A D

13 C#-7 F#-7 Emaj9

17 D E A Asus4

21 D/A A B-7

25 E7 To Coda

27 1.A D

**2.Swing feel**

31 A-7/D D A-7

2

35

C-7/F F C-7/F F C-7/F F C-7/F

3

39

E-7/A A E-7/A A E-7/A A E-7/A A B-7

D.C. al Coda  
Swing feel ends

**Coda**

43

A D

47

Bb

# Sneaky Music

Logan Hone

Form:  
A A B A B A

**A** Em D Em Am D Em

5 G D Em Am D Em

9 **B** D7 Am D7 Am

13 D7 Am D7 Am Em

Bb

# Sneaky Music

Logan Hone

**A** Em D Em Am D Em

5 G D Em Am D Em

fine

## Bridge

9 D7 Am D7 Am

13 D7 Am D7 Am Em

D.C. al fine

Bb

# Somebody Reflecting

Logan Hone, 2022

Light, simple, & straightforward

Form: 2X

Bb

# Spanish Grease

Willie Bobo

## Horn Riff 2X

## Sing Verse

Guajira, vacila mi guajira

Guajira, vacila mi guajira

Ain't got nobody, look what you can get

Ain't got nobody, look what you can get

Guajira, vacila mi guajira

Guajira, vacila mi guajira

## Horn Line 1

## Kickin' Group Jam

## Sing Verse

## Horn Line 2

## Ending

# 5. Summertime

PLAY 9 CHORUSES (♩ = 108)

By DuBose Hayward & George Gershwin

This song really employs only 3 scales. Since it is in a minor key, melodies seem to come easily. Work on connecting the A7+9 to the D- smoothly.

Famous Recording: John Coltrane (Atlantic SD-1361/SD-1361-2)

Main melody notation in 4/4 time. Chords indicated above the staff: E-, E-, (E7+9), A-, F#Ø, B7+9, E-, A-, D7, GA, F#Ø, B7+9, E-, B7+9. A '1st Time Only' repeat sign is present at the end of the fourth line.

## SOLOS

Solo notation in 4/4 time. Chords indicated above the staff: E-, E-, (E7+9), A-, F#Ø, B7+9, E-, A-, D7, GA, F#Ø, B7+9, E-, B7+9. The section ends with the instruction 'ENDS ON E- VAMP'.

Copyright ©1936 by Gershwin Publishing Corp., copyright renewed. All Rights Reserved International Copyright Secured Used By Permission

# Tenor Saxophone Take Me Out to the Ball Game

Take me out to the ball game

5 Take me out to the crowd

9 Buy me some pea - nuts and cra - cker jacks

13 I don't care if I e - ver come back for it's

17 root root root for the home team if

21 they don't win it's a shame for it's

25 One Two Three strikes you're out of the

29 old ball game

# TAKE THE "A" TRAIN

421.

ELLINGTON/STRAHNER

Chords and markings:

- Staff 1: D, E7b5
- Staff 2: E-7, A7, D, D D7
- Staff 3: G
- Staff 4: E7, E-7, A7, A7b9
- Staff 5: D, E7b5
- Staff 6: E-7, A7, D
- Staff 7: D

Bb Part 1

# Telepatia

## Intro

drum fill *ff* AΔ7 C#7 F#m9 AΔ7/B

## Mellow Chorus

6 *ff* AΔ7 C#7 F#m9 AΔ7/B

10 *f* AΔ7 C#7 F#m9 AΔ7/B

## Verse

14 *ff* AΔ7 C#7 F#m9 AΔ7/B

18 AΔ7 C#7 F#m9 AΔ7/B break

## Chorus

22 *ff* AΔ7 C#7 F#m9 AΔ7/B

26 AΔ7 C#7 F#m9 AΔ7/B

2 **Mellow section**

30 AΔ7 C#7 C#m/F# AΔ7/B

34 AΔ7 C#7 C#m/F# break

**Quiet section**

38 AΔ7 C#7 F#m9 AΔ7/B break

*mf*

**Chorus 3X: (2nd time is tenor sax solo)**

42 AΔ7 C#7 F#m9 AΔ7/B

*ff*

46 AΔ7 C#7 F#m9 AΔ7/B

**Half time beat**

50 AΔ7 C#7 C#m/F# AΔ7/B

B♭ Trumpet

# Telepatia

## brass part

Kali Uchis

**Intro** AΔ7 C#7 F#m9 AΔ7/B

*mf*

**Chorus** **Verse** **Chorus**

5 8 8

*mf*

25

**Instrumental**

29

*f*

33

37

*p*

**Chorus**

41

*mf*

45

3 Times.  
Tacet 2nd time for Sax solo

**Outro**

49

*p*

Tenor Saxophone

# Telstar

### Intro

bass G#      chords G#      horns G#      A      A#      B      F#

4      2

*mf*

### Chorus

11      B      G#m      E      F#      B      G#m      E      F#      D#m      G#m      E      F#      B

*f*

### Verse

24      1.      2.      1.

G#m      C#m      F#      C#m      F#      B      G#m      E      F#      F#      B      G#m      E      F#      E      F#

>

### Chorus

37      2.      E      F#      B      G#m      E      F#      B      G#m      E      F#      D#m      G#m      E      F#

### Verse

### Modulation

50      B      G#m      C#m      F#      B      G#m      E      F#      F#      B      G#m      E      F#      E      F#      B

>

### Chorus

63      B      B#      C#      D      D#      E      C#m      A      B      E      C#m      A      B      G#m

74      C#m      A      B      E      C#m      A      B      E

>      *f*      *ff*      *fff*

Bb

# The Addams Family Theme

## Intro

(finger snaps) 3

They're

## Verse 1

9 A Bm E A A Bm

12 E A A Bm E A

creep-y and they're coo-ky my - ster - i - ous and spoo-ky They're all to-gether oo-ky The Ad-dams fam-il - y Their house is a mu-se-um Where peo-ple come to see 'em They

## Interlude

15 A Bm E A

reall-y are a scre-am The Ad-dams fam-il - y

## Verse 2

19 A Bm

so get a wit-ches shawl on a

22 E A A Bm E

broomstick you can crawl on we're gon-na pay a call on the Ad-dams fam - il -

25 A N.C.

y!

Bb

# The Hokey Pokey

Traditional

G

1. You put your right hand in, you put your right hand out, you put your

4 D7

right hand in and you shake it all a-bout, You do the ho-key po-key, and you

7 G fine D7

turn your-self a-round, That's what it's all a - bout! You put your

2. You put your left hand in . . .
3. . . . right foot in . . .
4. . . . left foot in . . .
5. . . . right shoulder in . . .
6. . . . left shoulder in . . .
7. . . . right hip in . . .
8. . . . left hip in . . .
9. . . . head in . . .
10. . . . whole self in . . .

Formation:  
Stand in a circle

Action:  
Follow the words

Soprano Saxophone  
(Harmony 2)

# These Foolish Things

Wind & String arrangement by Logan Hone

**A1**  
D Bm7 Em7 A7 D Bm7 Em7 A7

*mp*

5 F#m Am7 D7 GΔ7 Bm7 E7 A7

**A2**  
9 D Bm7 Em7 A7 D Bm7 Em7 A7

13 F#m Am7 D7 GΔ7 Bm7 Em7 A7 D7 C#7

**B1** F#m7 G#ø7 C#7 F#m7 B7

21 A F#m7 Bm7 E7 A7 Ao7 Em7 A7

**A3**  
25 D Bm7 Em7 A7 D Bm7 Em7 A7

29 F#m Am7 D7 GΔ7 Bm7 Em7 A7 D Em7 A7

**A4** Tenor sax solo  
33 D Bm7 Em7 A7 D Bm7 Em7 A7

2

37 F#m Am7 D7 GΔ7 Bm7 E7 A7

41 **A5** D Bm7 Em7 A7 D Bm7 Em7 A7

45 F#m Am7 D7 GΔ7 Bm7 Em7 A7 D7 C#7

49 **B2** F#m7 G#ø7 C#7 F#m7 B7

53 A F#m7 Bm7 E7 A7 Ao7 Em7 A7

57 **A6** D Bm7 Em7 A7 D Bm7 Em7 A7

61 F#m Am7 D7 GΔ7 Bm7 Em7 A7 D Em7

65 DΔ7

Tenor Saxophone  
(Harmony 4)

# These Foolish Things

Wind & String arrangement by Logan Hone

**A1**

D Bm7 Em7 A7 D Bm7 Em7 A7

*mp*

5 F#m Am7 D7 GΔ7 Bm7 E7 A7

**A2**

9 D Bm7 Em7 A7 D Bm7 Em7 A7

13 F#m Am7 D7 GΔ7 Bm7 Em7 A7 D7 C#7

**B1** F#m7 G#ø7 C#7 F#m7 B7

21 A F#m7 Bm7 E7 A7 Ao7 Em7 A7

**A3**

25 D Bm7 Em7 A7 D Bm7 Em7 A7

29 F#m Am7 D7 GΔ7 Bm7 Em7 A7 D Em7 A7

**A4** Tenor sax solo

33 D Bm7 Em7 A7 D Bm7 Em7 A7

2

37 F#m Am7 D7 GΔ7 Bm7 E7 A7

41 **A5** D Bm7 Em7 A7 D Bm7 Em7 A7

45 F#m Am7 D7 GΔ7 Bm7 Em7 A7 D7 C#7

49 **B2** F#m7 G#ø7 C#7 F#m7 B7

 

53 A F#m7 Bm7 E7 A7 Ao7 Em7 A7

 

57 **A6** D Bm7 Em7 A7 D Bm7 Em7 A7

 

61 F#m Am7 D7 GΔ7 Bm7 Em7 A7 D Em7

 

65 DΔ7

Tenor Saxophone

# This Week's Special

Joshua Weinberg  
Arrangement by Jiro Matsuki  
Harmonized by Logan Hone

## Intro

1 Em C7 B7 Em C7 B7

5 Em C7 B7 Em B7#9

9 Em 4

## Verse

13 Verse Em Am AmΔ7 Am7 Am6

17 Em B7

21 Em Am AmΔ7 Am7 Am6

25 Em B7 Em C7 B7

## Chorus

29 Chorus C B7 Em G

33 C B7 Em C7 B7

37 Em **4**

**Ensemble Hard Stompin' Improvisation**

41 Em Am AmΔ7 Am7 Am6

45 Em B7

49 Em Am AmΔ7 Am7 Am6

53 Em B7 Em C7 B7

**Chorus**

57 C B7 Em G

61 C B7 Em C7 B7

**Intro outro**

65 Em C7 B7 Em C7 B7

69 Em C7 B7 Em Em

Tenor Saxophone

# Tiernas Mentiras

Samuray

## Intro

*synth part*

C Am

6 F G7 1. 2.

## Verse

11 C Am F G7

19 C Am F G7

## Chorus

27 C Am F G7

36 C Am F G7 C *synth part*

## Instrumental

45 C Am F G7 1. 2.

## Verse

54 C Am F G7

62 C Am F G7

2 **Chorus**

70 C Am F G7

79 C Am F G7

86 C Am F G7 (no rhythm section)

93 F G C C

Bb

# Tom Hark

Super fun, jovial, strummin', swingin'

Elias & his Zig Zag Jive Flutes

## Main Melody

## Jammin' long high notes

## The fast blues line:

Bb

# Top o' the Mountain

Logan Hone Dec 17, 2021

## Rhythm Section Ostinato

Esus  
f  
4X  
Rhythm section repeats this rhythm throughout

## Melody

2  
Esus Gsus Esus Gsus  
f

6  
Esus Csus Esus Dsus

10  
Gsus Fsus Esus Gsus

14  
Esus Gsus Esus Gsus  
Hold for end  
gliss.

# Tree Lined Streets

Logan Hone  
Nov 30, 2021

## Serene Stride

Bb

# Two Whistles in a Sweet Countryside

Logan Hone, May & June 2019

Bb

# Un Millón de Amigos

(Um Milhão de Amigos)

Roberto Carlos

## Instrumental

4 Cm7 F7 Bb Cm7 F7 Bb

5 Cm7 F7 Bb Cm7 F7 Bb

## Verse

9 Cm7 F7 Bb Cm7 F7 Bb Cm7 F7 Bb Cm7 F7 Bb

*don't play first time*

## Chorus

17 Eb Bb Cm7 F7 Bb Eb Bb Cm7 F7 Bb To Coda

*Play every time!*

25 Eb Bb Cm7 F7 Bb 5Xs

29 REPEAT & FADE Bb

Bb

# Valerie

Amy Winehouse

## Intro

F Gm

## Verse

5 F Gm

## Pre-Chorus

9 Bb Am Bb Am

13 Bb Am C C7

## Chorus

17 F Gm

## Verse

21 F Gm 4 TIMES!

## Pre-Chorus

25 Bb Am Bb Am

29 Bb Am C C7

## Chorus

33 F Gm

2 **Quiet verse**

37 F Gm

41

**Pre-Chorus**

45

49

**Chorus**

53 F Gm 4 TIMES

**Final chord**

57 FΔ7

Bb

# WHEN THE SAINTS GO MARCHING IN

Oh when the saints go mar-ching in Oh when the

6 saints go mar - ching in Oh Lord I

10 want to be in that num - ber Oh when the

14 saints go mar - ching in Oh when the

Bb

# Winding Braids, Twisted Blades

July 2022

Logan Hone

♩ = 85, serene & soaring

**A1**

Dm Bb/F Dm G/F

*pp*

9 Dm Am Gm Dm Bb Dm Gm F

**B**

Dm Bb/F Dm G/F

24 Dm Am Gm7 G Dm G F Dm Bb Dm

**C**

Gm7 Bb/F Dm G7/F

*mf*

**D**

Bb/F Am Gm7

44 Bb/F Am G7/F

**E**

Am Bb C Dm Bb

*p*

52 Dm Bb Dm Bb Dm

*pp*

Bb

# You Are My Sunshine

G

You are my sun - shine my on - ly sun - shine you make me  
night dear as I lay slee - ping I dreamed I

5 C G

ha - ppy when skies are grey you'll ne - ver  
held you here in my arms when I a -

9 C G Em

know dear how much I love you so please don't  
woke dear I was mis - ta - ken and so I

13 G D fine G (D)

take my sun - shine a - way The o - ther  
hung my head and I cried You are my

3

Big Worlds

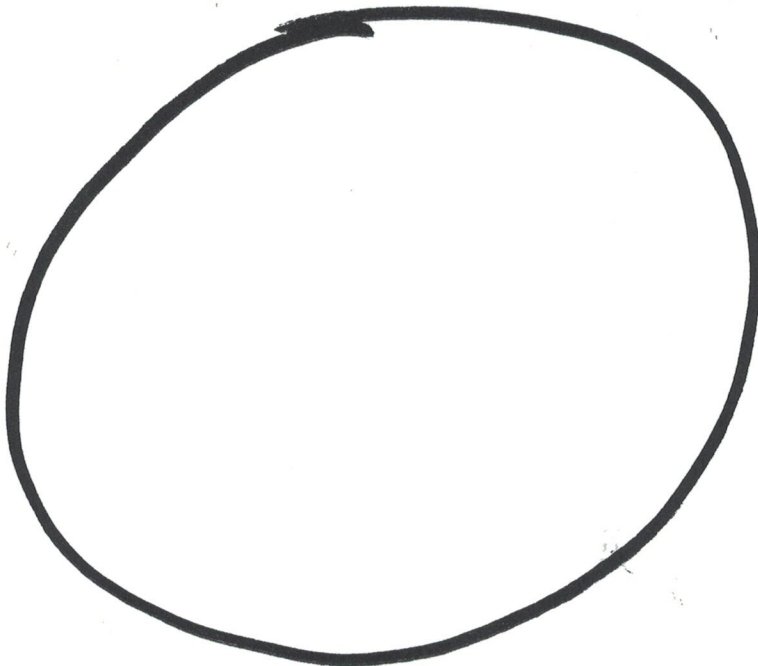
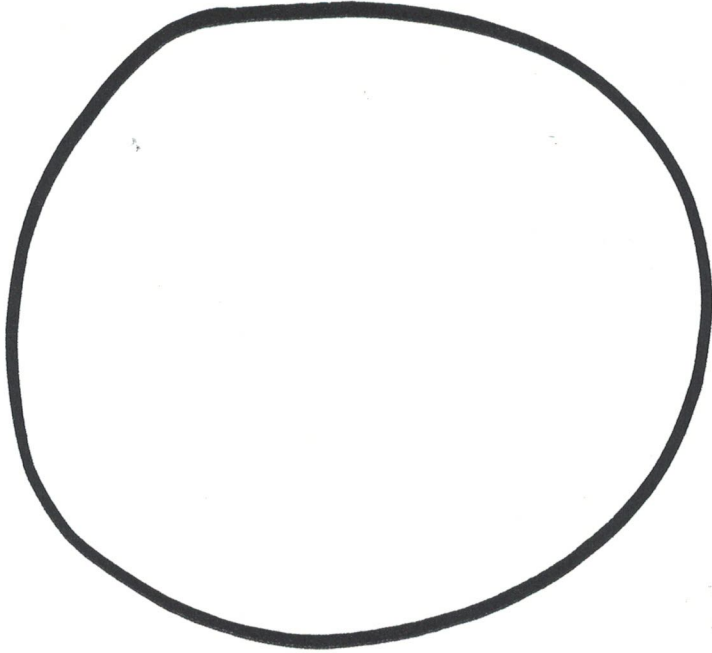

# - \_ - \_ - \_ 6 Improvisation Games \_ - \_ - \_ -

By Logan Hone, 2021

For each game, use a timer for 1 or 2 minutes & either pick a scale or any notes go

1. Play only short notes while wiggling your toes
2. Listen to the environment and imitate sounds you hear with your instrument.
3. Play the most squeaky sounds you can!
4. Look in all directions around you while you play
5. Everyone play a song you know all at the same time.

Level 2: Add conductor who starts and pauses the group.

6. Play very warm and round tones

7

little worlds

a circle song

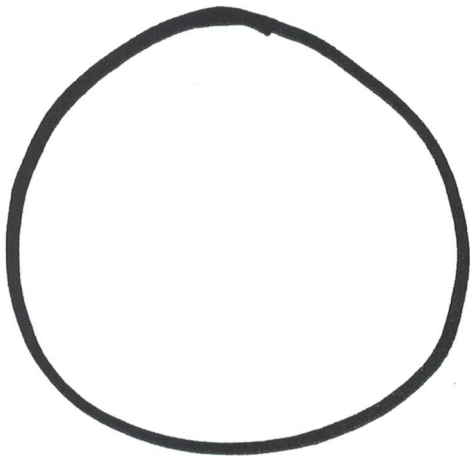
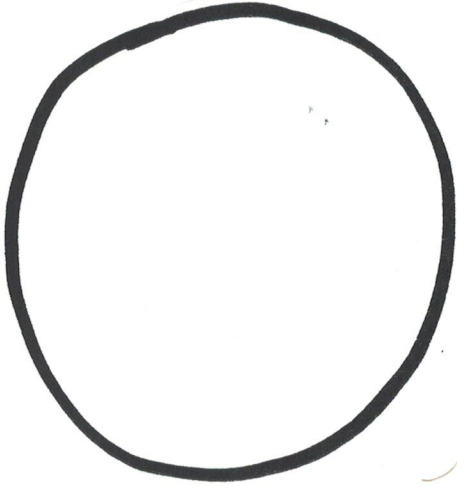

# All 12 Major Scales

One breath up, one breath down  
Play each scale 2 times

C Major

11 F Major

21 Bb Major

31 Eb Major

41 Ab Major

51 Db Major

61 F# Major

71 B Major

81 E Major

91 A Major

101 D Major

111 G Major

## List of Improvisation Prompts:

*(Each prompt can be done free-pitch or pick a scale)*

### Cinematic/Poetic Prompts

Play running music  
Play crawling music  
Play rolling music  
Play quiet music  
Play falling music  
Play rising music  
Play a gentle lullaby.  
Play scary sounds  
Vibe on this piece is freeway traffic  
Make very goofy music  
Make very suspenseful music  
Make wacky sounds

### Musical terms / Technical prompts

Make only wind & breathing sounds  
Play the fastest and most frantic sounds you can  
Play your instrument as a percussion instrument  
Say a word or sentence relating to a household object. Then play your instrument to mimic what you said  
Play the quietest sounds you've ever played on your instrument  
Everyone play a song you know at the same time  
Play very long notes and listen to the way your instrument's vibrations interact with other musical vibrations (tuning)  
Make each note VERY interesting  
Make wild noise for \_\_\_\_ seconds  
Play the most squeaky sounds you can!  
Play only very quiet, low notes  
Leader plays a quick (3-5 second) melody while the group listens. Then tries to imitate leader's phrase  
Leader plays a quick (3-5 second) melody while the group listens. Then everyone responds with their own response

### Physical / Body / Mental state Prompts

Only short notes while wiggling your toes  
Look in all directions around you while you play  
Make funny faces while you play  
March around and make up march sounding music  
Face a real or imaginary window and play for what is outside  
Move around very very slowly and play music that sounds like that  
Lay on the ground and play your instrument

Try to play very seriously  
Imagine a close friend, somebody you love very much, and play for them  
Do warm up stretches while playing your instrument  
Walk around the park while playing your instrument  
Face the corner of the room, and play to it  
Hold your instrument in an unusual way and play it  
Listen to your environment. Pick something that you hear and imitate the sound with your instrument (be a copy cat)

### Animal Sounds / Other sounds

Bark like a dog

Moo like a cow

Slithering snake sounds

Screech like a cat!

Try to make the sounds of a bird playing in a tree

Soaring like an eagle. Incorporate long notes

Squeals like mice

A traffic jam

A rainforest

## **"A SATURDAY WALK" IMPROVISATION PIECE**

(G minor pentatonic)

*do each prompt for 1 minute:*

1. play the sounds of a morning walk
  2. play the song of the bird in the tree
  3. play the footsteps. your's, your dog's, your friend's
  4. stick with only two notes while you play the lines in the sidewalk
  5. stick with only one note as you play the sun shining down
  6. play the sound of the big trees
  7. play a peaceful breeze
  8. play the colors of the flowers
  9. play the shapes of the houses
  10. play arriving back home and taking off your shoes
- the end

## **Other improvisation games:**

### Popcorn improv

Decide on a musician order

Each person improvises a 5-10 second solo after one another

### Musical telephone

Musician #1 plays a phrase.

Musician #2 imitates musician #1's phrase

Musician #3 imitates musician #2's phrase

etc

### 2 section improvisation piece:

Two different scales=two different sections

Conductor cues different sections

### Accompany a tennis game

Make sounds right when the ball is hit, etc

### Conductor Turns the Band On and Off

A conductor (hopefully a young child) will conduct when the band plays. When the conductor's hand is up, the band plays. When the conductor's hand is down, the band stops. ON OFF ON OFF ON OFF etc

## **Some questions for a great conversation about music:**

How did you fall in love with music?

What was music like around you growing up?

What's your earliest musical memory?

How have you been expressing your creativity lately?

What (musical or nonmusical) activities have you been enjoying lately?

Can you describe a period of time or moment where you felt full of inspiration, part of something great, or seriously enjoyed something?

What is something about your instrument that makes it special?

How do you listen to music? What devices, speakers, apps, media, where, etc

Have you really enjoyed any live music recently?

What songs do you know how to play?

# B $\flat$ Planets Passing Thru

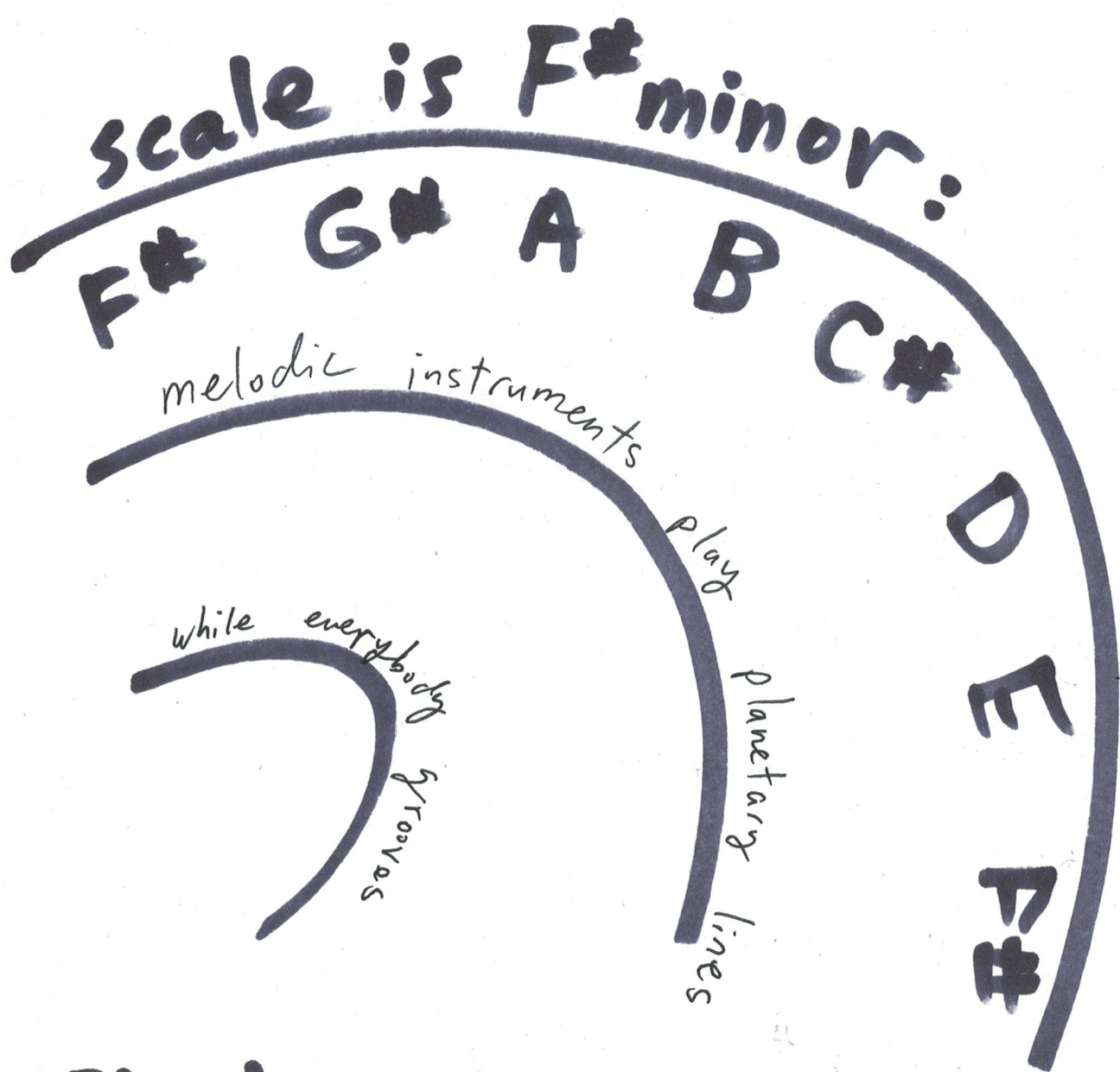

## Rhythm Section:

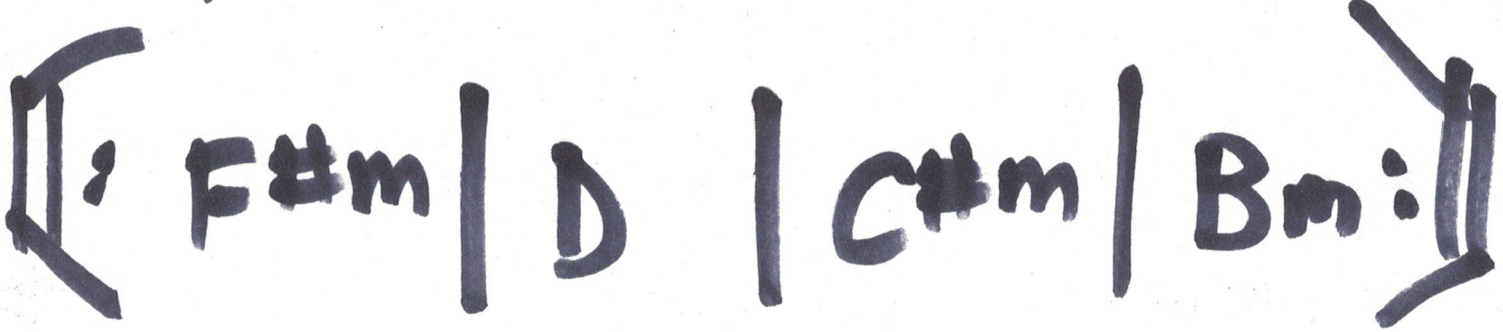

# Transposition Chart

C

B<sup>b</sup>

E<sup>b</sup>

C

D

A

C<sup>#</sup>/D<sup>b</sup>

D<sup>#</sup>/E<sup>b</sup>

A<sup>#</sup>/B<sup>b</sup>

D

E

B

D<sup>#</sup>/E<sup>b</sup>

F

C

E

F<sup>#</sup>/G<sup>b</sup>

C<sup>#</sup>/D<sup>b</sup>

F

G

D

F<sup>#</sup>/G<sup>b</sup>

G<sup>#</sup>/A<sup>b</sup>

D<sup>#</sup>/E<sup>b</sup>

G

A

E

G<sup>#</sup>/A<sup>b</sup>

A<sup>#</sup>/B<sup>b</sup>

F

A

B

F<sup>#</sup>/G<sup>b</sup>

A<sup>#</sup>/B<sup>b</sup>

C

G

B

C<sup>#</sup>/D<sup>b</sup>

G<sup>#</sup>/A<sup>b</sup>

B<sup>b</sup>

# wide sky view

improvise with this scale:

C D E F G A B C

Rhythm section:

[ : F | Em | Am | Em : ]