

B♭ Trumpet 3 Portrait of Mahalia Jackson

Transcribed by David Berger

Duke Ellington & Billy Strayhorn

Gospel 12/8 feel ♩ = 70

4

A

12

17 **B**

29 **C**

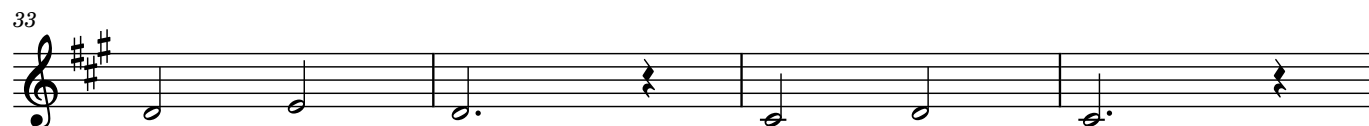
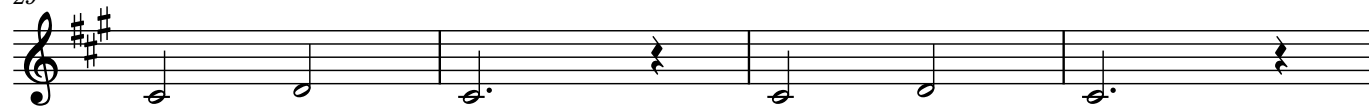

41 **D**

53 **E**

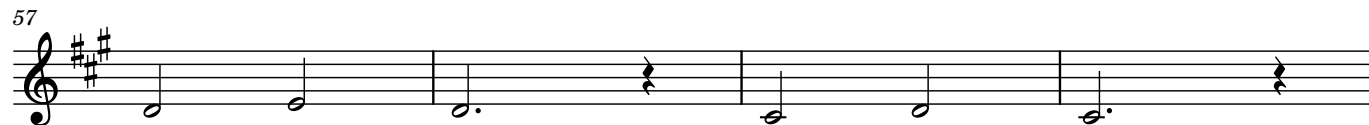
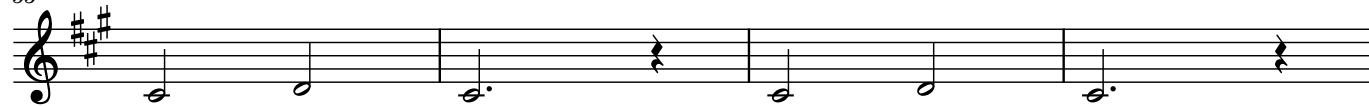

2

61

65

F

mp

69

73

77

G

12

89

H

rit.
