Bass clef

Spanish Grease

Willie Bobo

Horn Riff 2X

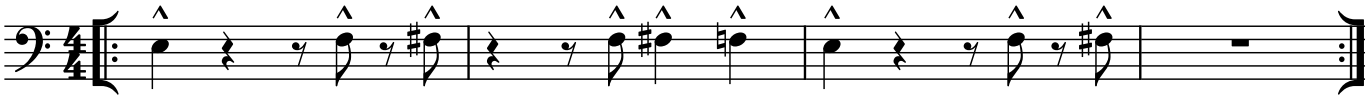

Sing Verse

Guajira, vacila mi guajira

Guajira, vacila mi guajira

Ain't got nobody, look what you can get

Ain't got nobody, look what you can get

Guajira, vacila mi guajira

Guajira, vacila mi guajira

Horn Line 1

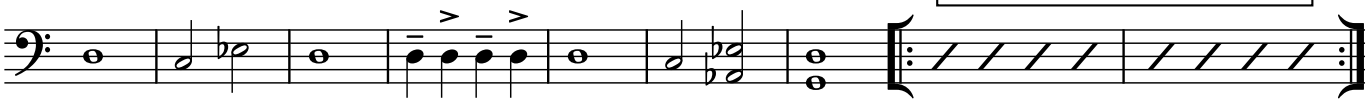

Kickin' Group Jam

Sing Verse

Horn Line 2

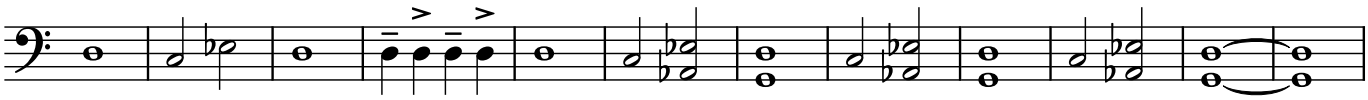
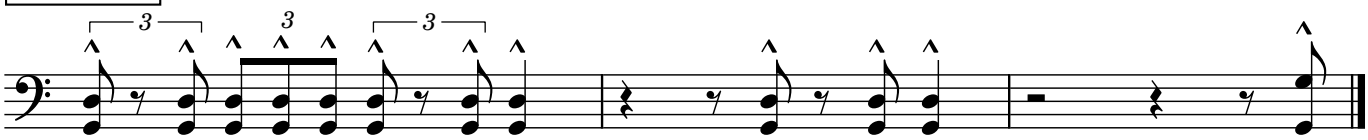
Ending