Trombone
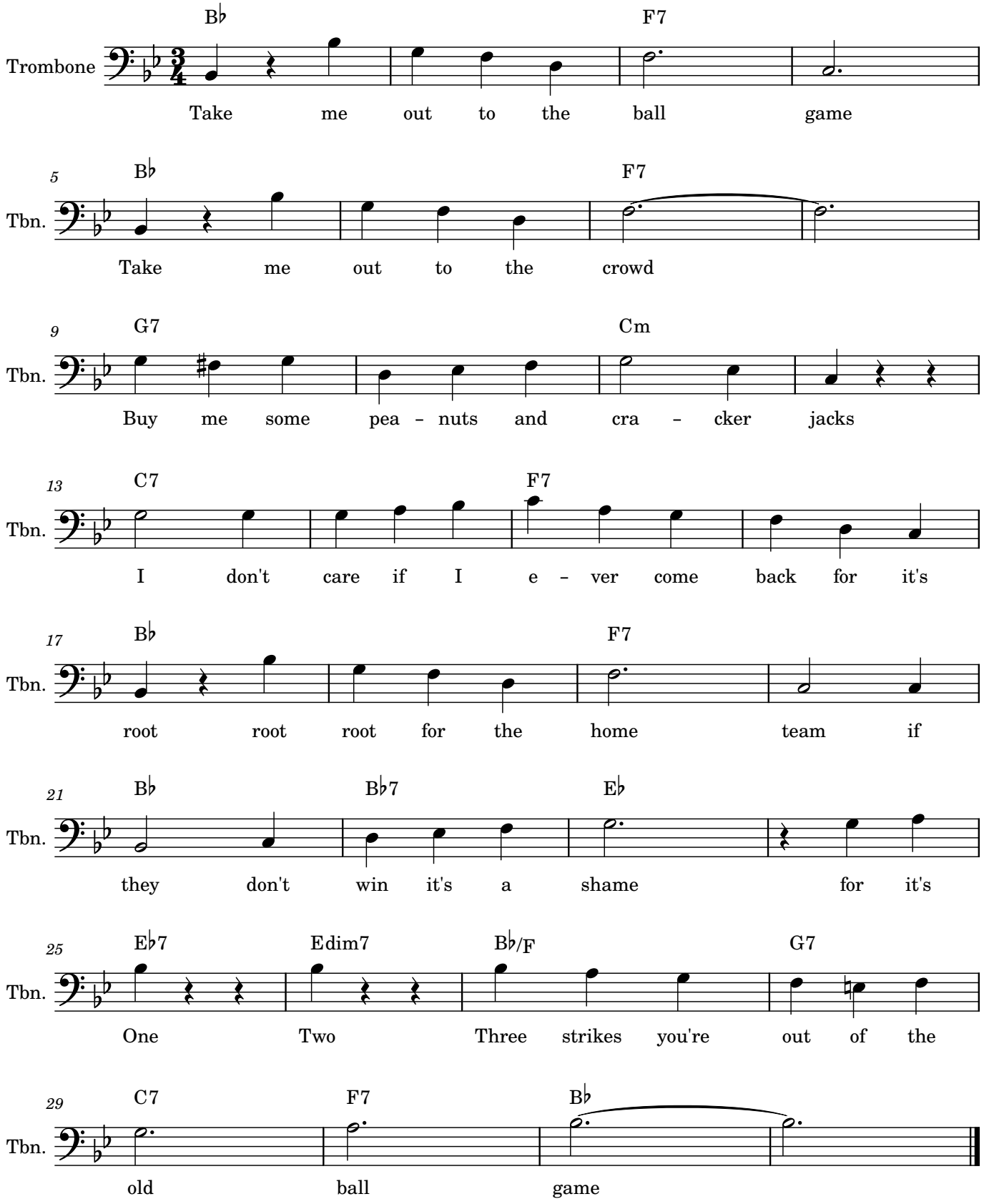
Take Me Out to the Ball Game