Bb
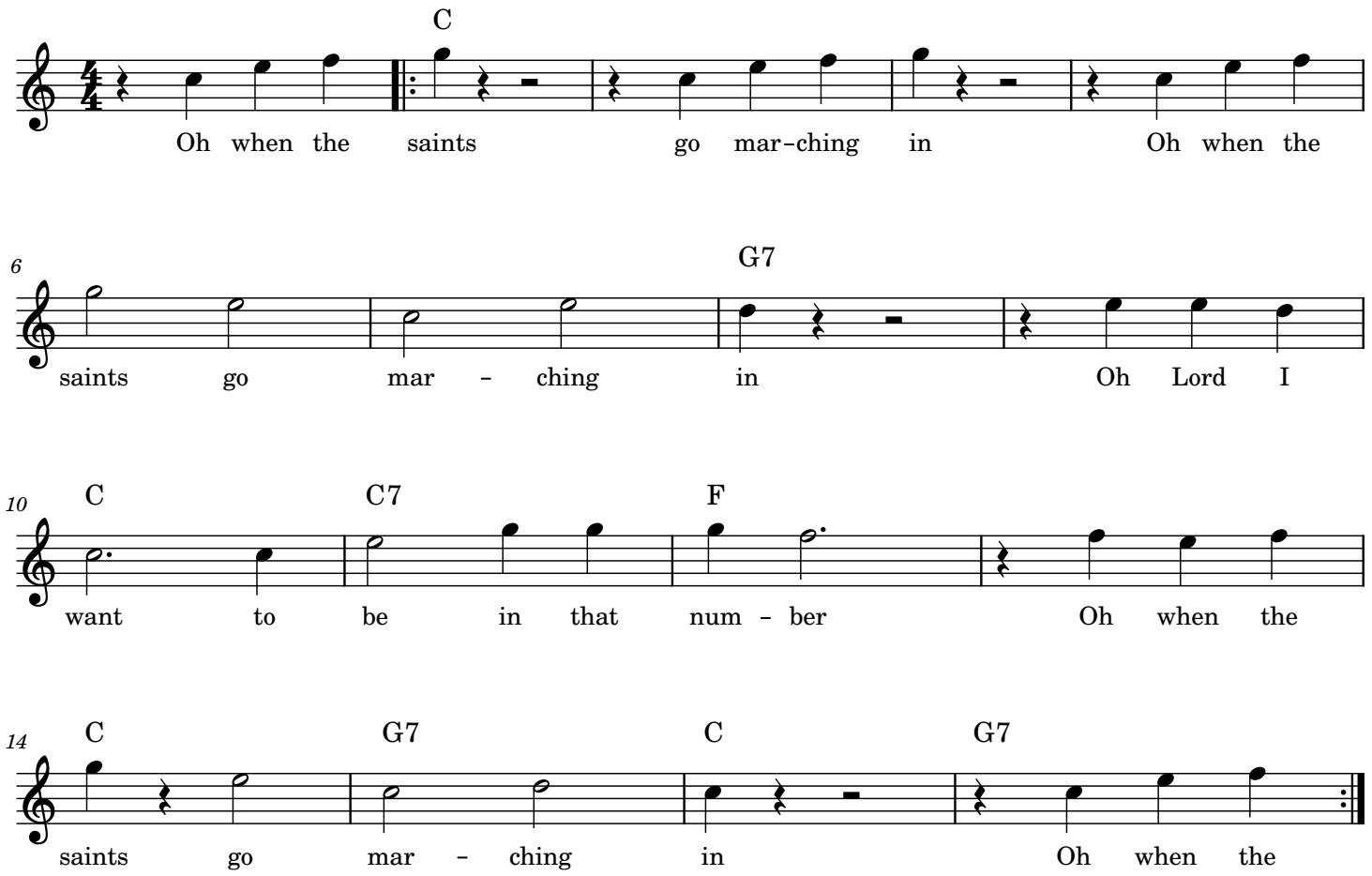
WHEN THE SAINTS GO MARCHING IN