Bass clef
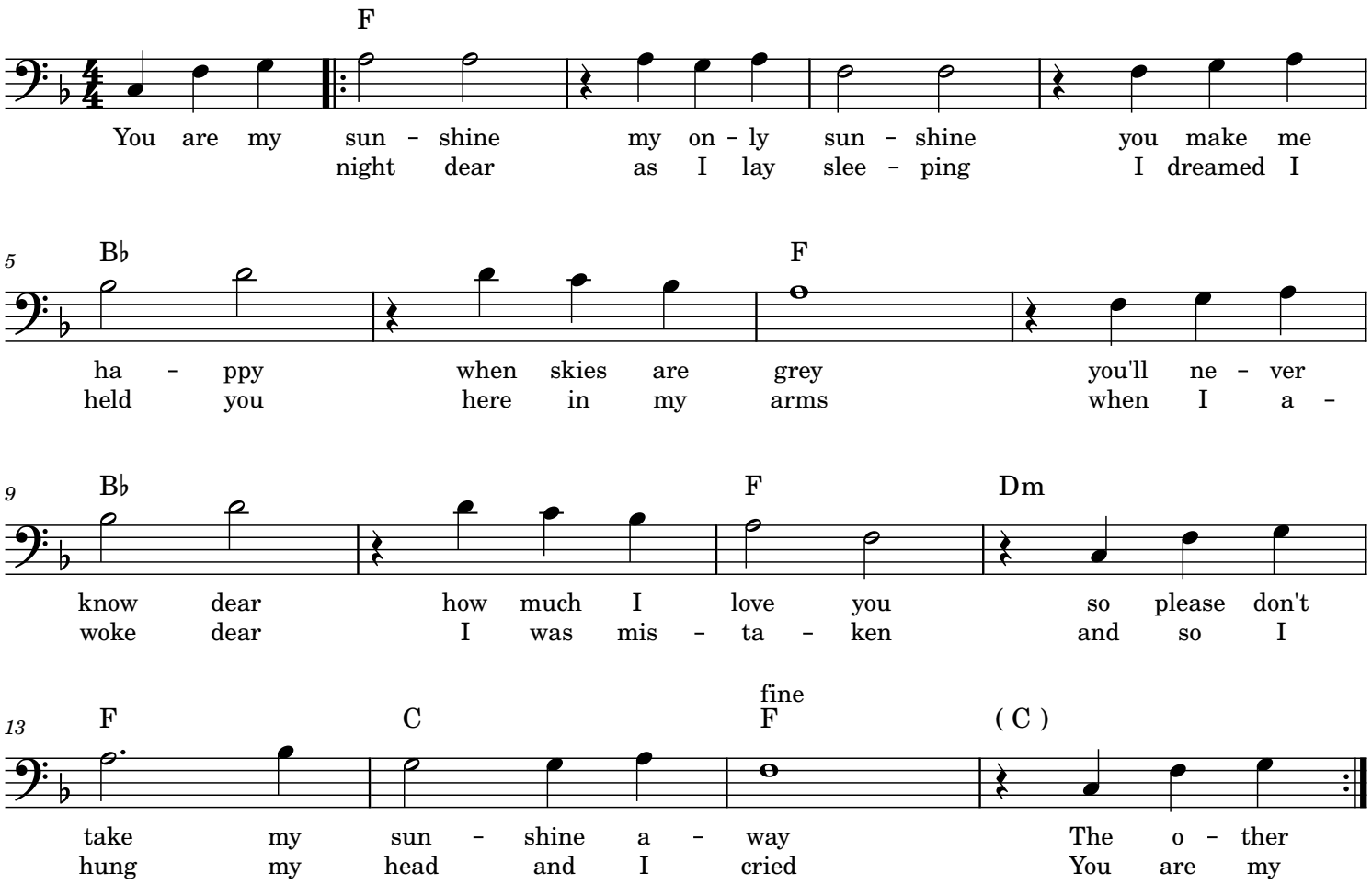
You Are My Sunshine