

This is a

COLLECTION OF SCORES  
AND LYRICS FROM

VARIETY SHOW

WALA 007

Released June 14, 2016

For archival, documentation, and educational purposes if for any reason anyone is interested and curious.

If you have any questions email me at [loganhone@gmail.com](mailto:loganhone@gmail.com)

I hope you enjoy!

♥ LOGAN HONE

MAY 4 2017

# I MISS YOU

LOGAN  
HONE  
DEC  
2015

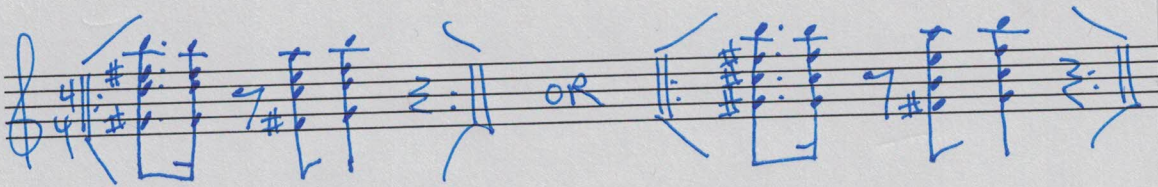

My life has been blurring and time has stopped moving  
I guess I can say I miss you and time without you is different

E F#-A E B-E B-

I know I'm not perfect I'm not perfect

E F#-A B C#-E C#-E C#-E

I know But will you accept me for who I am? Because I got you

DDD D C#- DDDD C#- DDDD C#- DE. E F#- F#- E/G#. B<sup>6</sup>

My room is a blanket covering me

I never spent so much time in there

I guess I can say I miss you

(And I don't want to be there anymore)

E E/D

I guess I can say I miss you

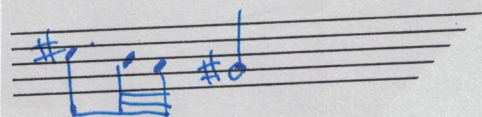
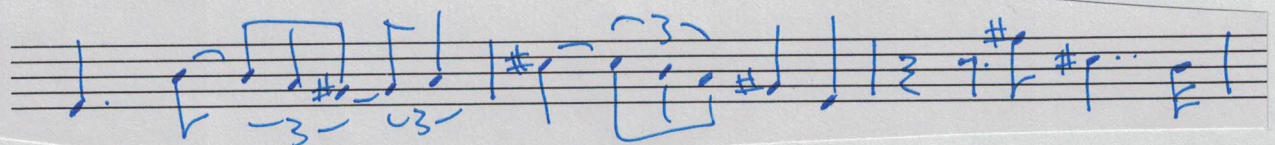
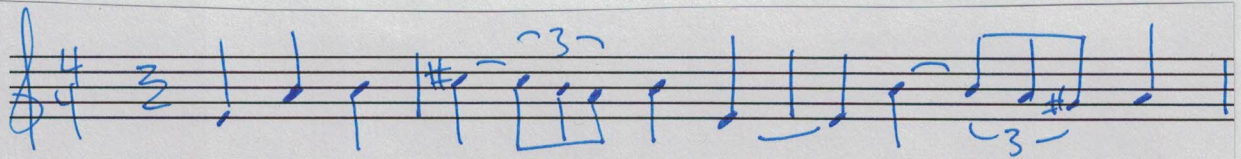

My house went to the dump  
Stacked on top of the pile  
My mind went to the beach  
Laid out on the sand

My friend is really cool, you def have to meet him  
in some grass filled parking lot or something

My yard went to the store  
Filled up all the way

My road went to the end  
Stopped right in the lane

My fam is really cool, you def have to meet them

My head went to the store  
Piled up on the stack  
My end went to the mine  
Wrote right on in stops

Cool really is that cool, cooler and cool  
And some plastic frosted cooler sits up in the trunk

My door went away  
Shut right in your face  
My phone called you again  
It can't get enough

My girlfriend's really cool, you def have to meet her  
In cold blue or red hot, whatever!

My life had a good time  
Ignored most everything

Days seem a little long  
When night gets pushed back an hour

If you had a good time  
Last night lives in your heart  
Will the game stay and come around again and again?  
Noone can say but my guess is totally  
Will your radio turn up any louder?  
I want to feel the bass rattling me everywhere  
Building blocks for being young  
Stacking up Stacking up  
Legos in the real world

MY HOUSE  
MYSTIFICATION  
AT  
THE SUPERMARKET

My House  
by Logan Hone 2016

5

- Vo. (Vocal): Two staves, both with rests in measures 11 and 12, and a quarter note followed by an eighth note in measure 13.
- Mrm. (Maracas): Treble and bass clefs. Treble clef has rests. Bass clef has eighth notes with accents in measures 11 and 12, and eighth notes with accents in measure 13.
- Bb Tpt. (Bass Trombone): Treble clef. Measures 11 and 12 contain eighth notes with accents. Measure 13 contains a quarter note with an accent.
- Ob. (Oboe): Treble clef, rests in all three measures.
- A. Sax. (Alto Saxophone): Treble clef, rests in all three measures.
- Pno. (Piano): Treble and bass clefs. Treble clef has eighth notes with accents in measures 11 and 12, and eighth notes with accents in measure 13. Bass clef has rests in all three measures.
- B. Guit. (Bass Guitar): Bass clef. Measures 11 and 12 have rests. Measure 13 has a quarter note, an eighth note, and a quarter note with an accent.
- Pno. (Piano): Treble and bass clefs. Treble clef has a half note with an accent in measure 11, a quarter note with an accent in measure 12, and a half note with an accent in measure 13. Bass clef has rests in all three measures.

17

This musical score page, numbered 20, contains the following parts:

Musical score for page 25, featuring the following parts:

Musical score for page 29, featuring the following instruments and parts:

This musical score page, numbered 37, contains the following parts:

40

Vo.

Vo.

Mrm.

Bb Tpt.

Ob.

A. Sax.

Pno.

B. Guit.

Pno.

8

- Mrm. (Maracas):** Treble and Bass clefs, mostly rests with some rhythmic patterns.

- Vo. (Vocal): Two staves, both containing whole rests.
- Pno. (Piano): A grand staff. The right hand plays a melodic line with eighth notes and a sharp sign, while the left hand has a whole rest.
- Pno. (Piano): A grand staff. The right hand plays a fast eighth-note accompaniment, while the left hand has a whole rest.

- Vo. (Vocal): Two staves, both with rests.
- Mrm. (Maracas): Treble and bass clefs. Treble clef has rests. Bass clef has a rhythmic pattern of eighth notes with accents.
- Bb Tpt. (B-flat Trumpet): Treble clef, rests.
- Ob. (Oboe): Treble clef, rests.
- A. Sax. (Alto Saxophone): Treble clef, rests.
- Pno. (Piano): Treble and bass clefs. Treble clef has a melodic line with eighth notes and a dotted quarter note. Bass clef has rests.
- B. Guit. (Bass Guitar): Bass clef, eighth notes with accents. A finger number '8' is written below the first measure.
- Pno. (Piano): Treble and bass clefs. Treble clef has a fast sixteenth-note accompaniment. Bass clef has rests.

- Vo. (Vocal): Two staves, both with rests.
- Mrm. (Mandolin): Treble and bass clefs. Treble clef has rests. Bass clef has a melodic line with eighth notes and rests.
- B♭ Tpt. (Bass Trombone): Treble clef, rests.
- Ob. (Oboe): Treble clef, rests.
- A. Sax. (Alto Saxophone): Treble clef, rests.
- Pno. (Piano): Treble and bass clefs. Treble clef has chords and a melodic line. Bass clef has rests.
- B. Guit. (Bass Guitar): Bass clef, eighth-note pattern with rests. A finger number '8' is written below the first measure.
- Pno. (Piano): Treble and bass clefs. Treble clef has a complex rhythmic pattern with sixteenth notes and rests. Bass clef has rests.

Musical score for page 83, featuring the following instruments and parts:

- Vo. (Vocal): Two staves, both containing rests.
- Mtrm. (Mtrm.): Two staves, both containing rests.

Vo.   
 Vo.   
 Mrm.   
 Bb Tpt.   
 Ob.   
 A. Sax.   
 Pno.   
 B. Guit.   
 Pno.

Vo.

Vo.

Mrm.

Bb Tpt.

Ob.

A. Sax.

Pno.

B. Guit.

Pno.

8

The musical score for page 98 consists of the following parts:

- Vo. (Vocal)
- Vo. (Vocal)
- Bb Tpt. (B-flat Trumpet)
- Ob. (Oboe)
- A. Sax. (Alto Saxophone)
- B. Guit. (Bass Guitar) - a single bass clef staff.

# ON THE MIRROR

A most melancholy morning cut and pasted on the mirror  
With fog (or steam) frosting on the grass: one hundred scenes of you at least

A most melancholy morning written on the screen  
A night nestled in between stars a few miles apart  
I went once a few years ago  
I enjoyed myself  
The runners were passing, bringing, screaming, and never racing, hiding in the sidewalk or lost in the street

123 123 123 123 123 123 123 123

Stranger gets stranger every day  
Stranger than fiction can only be nonfiction  
What's inside your vision? Perception in collision

Burners keep the food hot and cloths keep the table clean  
Cups hold the cold water and I feel like I was mean  
I didn't hold on  
I didn't listen

# Basically Christmas

Logan Hone  
around April 2016  
notated Apr 7, 2017

**A** Verse  
F(add6/9)

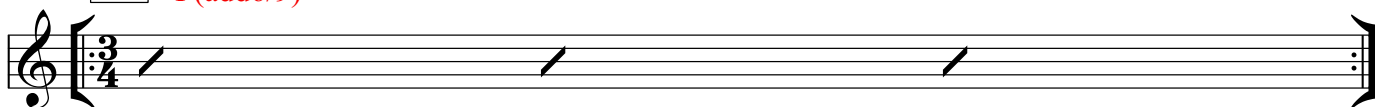

I got your number from the phone book  
I got your number from the internet  
I got your number from a friend  
I got your number from you

2 Am F

do.you re-mem-ber? I got your nu-mber from you I got your num-

6 Am

ber from you I got your num-ber from you do you re-mem-ber?

9 Bb Am

I was do you re-mem-ber? I was

**B** . becomes .

14 C Bb C Bb C3 Bb3

in a red shirt in a red shirt in a red shirt with black pants in a

17 C3 Bb3 C3 Bb3

red shirt with black pants and blue shoes and green socks

19 Bb C Bb3 Bb3

I was ba-si-cally Christ-mas with a touch of deep

Loud groove

22 **C** F

o - cean

And the response

24 **D** F Bb

Winning isn't all that important to me anymore, now that I'm a winner  
 and losing isn't all that important to me anymore, now that I'm a winner  
 Remembering your name has always been important to me, I'm sorry that I couldn't do that  
 It's not cus I'm not interested It's not cus I don't think you're cool, I really think you're cool  
 it's just I'm really bad with names  
 I'm really bad with names (repeat)

26 Bb

Fade out "I'm really bad with names....."

**E**

27 Drone Noise

# THE WIND

I was thinking about you today

That is usual, most days start that way

Whichever way you pull me, I will not cry  
Whenever days come with you, I will arrive

I heard someone say "a heart can't feel"  
But this love is no costume, I swear this is the real deal

Whichever way you pull me, I will not cry  
Whenever days come with you, I will arrive

Your face with mine feels like the wind blowing the sails and you know that's good

Whichever way you pull me, I will not cry  
Whenever days come with you, I will arrive

This recording = MIDI audio + vocals + soprano sax

The Wind  
by Logan Hone Feb 10 2016

The Wind  
by Logan Hone Feb 10 2016

Musical score for "The Wind" by Logan Hone, February 10, 2016. The score is in 4/4 time and consists of the following parts:

- Organ:** Features rests in both the treble and bass clefs.

Mrm.

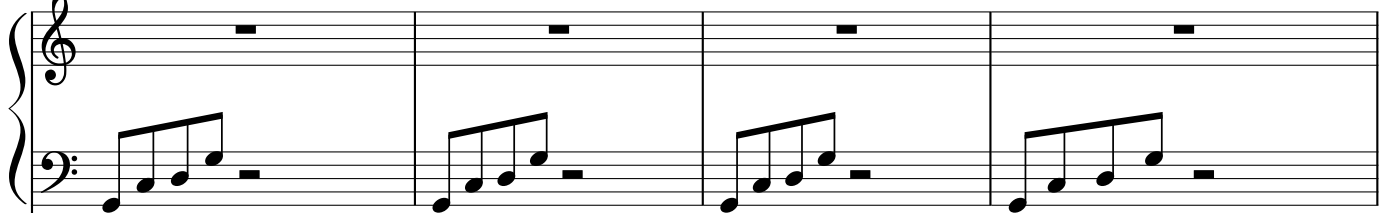

Pno.

Org.

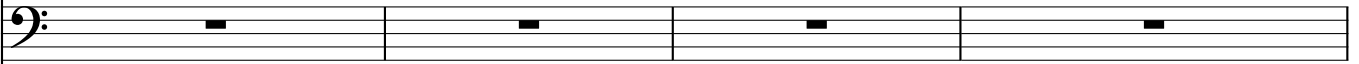
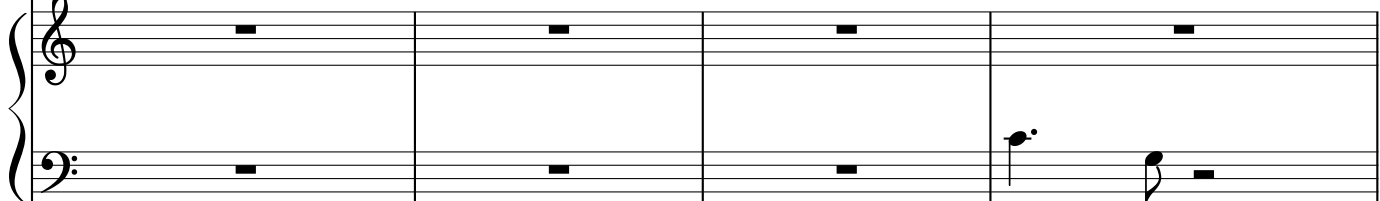

Vo.

Vo.

Vo.

El. B.

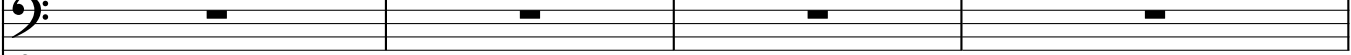

Sn. Dr.

Mrm.

Pno.

Org.

Vo.

Vo.

Vo.

El. B.

Sn. Dr.

Mrm.

Pno.

Org.

Vo.

Vo.

Vo.

El. B.

Sn. Dr.

Mrm.

Pno.

Org.

Vo.

Vo.

Vo.

El. B.

Sn. Dr.

8

Mrm.

Pno.

Org.

Vo.

Vo.

Vo.

El. B.

Sn. Dr.

8

Mrm.

Pno.

Org.

Vo.

Vo.

Vo.

El. B.

Sn. Dr.

8

Mrm.

Pno.

Org.

Vo.

Vo.

Vo.

El. B.

Sn. Dr.

8

Mrm.

Pno.

Org.

Vo.

Vo.

Vo.

El. B.

Sn. Dr.

8

Mrm.

Pno.

Org.

Vo.

Vo.

Vo.

El. B.

Sn. Dr.

Mrm.

Pno.

Org.

Vo.

Vo.

Vo.

El. B.

Sn. Dr.

Mrm.

Pno.

Org.

Vo.

Vo.

Vo.

El. B.

Sn. Dr.

Mrm.

Pno.

Org.

Vo.

Vo.

Vo.

El. B.

Sn. Dr.

Mrm.

Pno.

Org.

Vo.

Vo.

Vo.

El. B.

Sn. Dr.

Mrm.

Pno.

Org.

Vo.

Vo.

Vo.

El. B.

Sn. Dr.

Mrm.

Pno.

Org.

Vo.

Vo.

Vo.

El. B.

Sn. Dr.

8

Mrm.

Pno.

Org.

Vo.

Vo.

Vo.

El. B.

Sn. Dr.

8

Mrm.

Pno.

Org.

Vo.

Vo.

Vo.

El. B.

Sn. Dr.

Mrm.

Pno.

Org.

Vo.

Vo.

Vo.

El. B.

Sn. Dr.

8

Mrm.

Pno.

Org.

Vo.

Vo.

Vo.

El. B.

Sn. Dr.

Mrm.

Pno.

Org.

Vo.

Vo.

Vo.

El. B.

Sn. Dr.

Mrm.

Pno.

Org.

Vo.

Vo.

Vo.

El. B.

Sn. Dr.

Mrm.

Pno.

Org.

Vo.

Vo.

Vo.

El. B.

Sn. Dr.

Mrm.

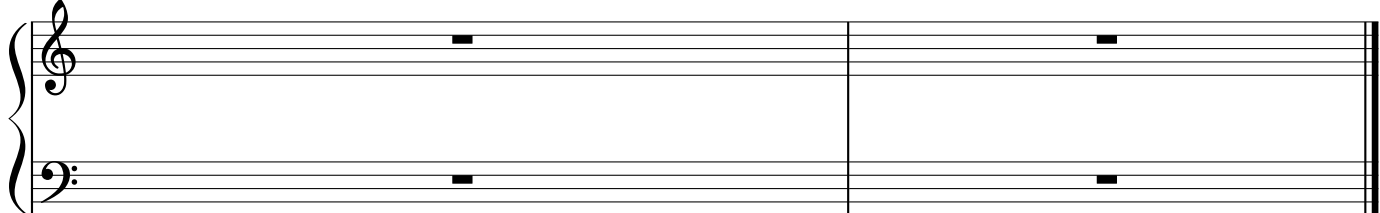

Pno.

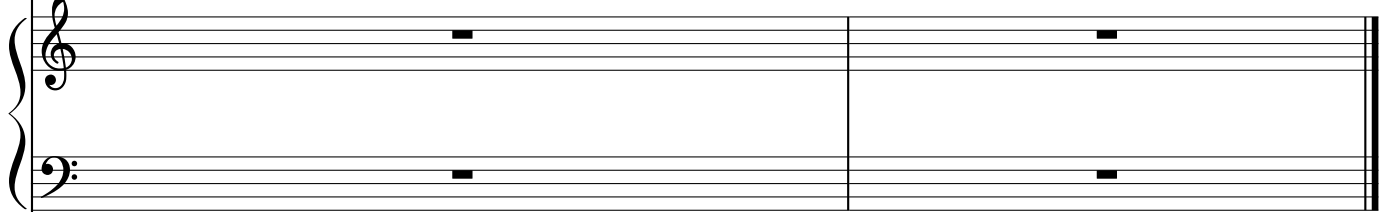

Org.

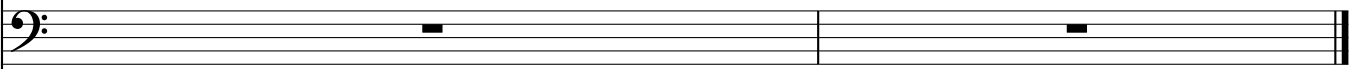
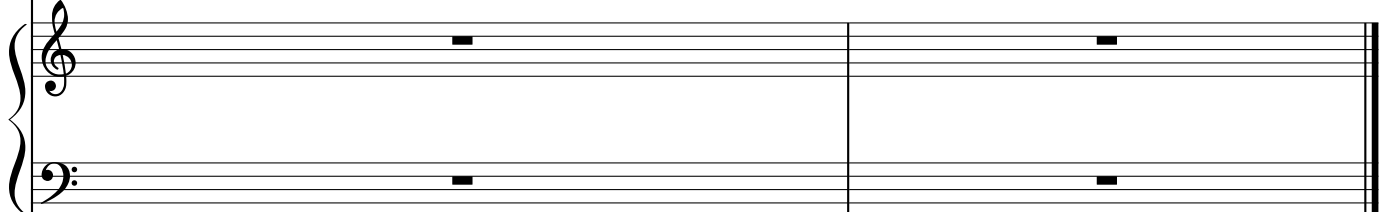

Vo.

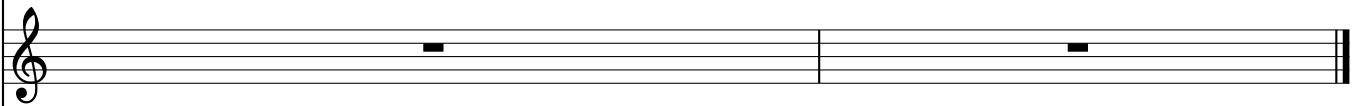

Vo.

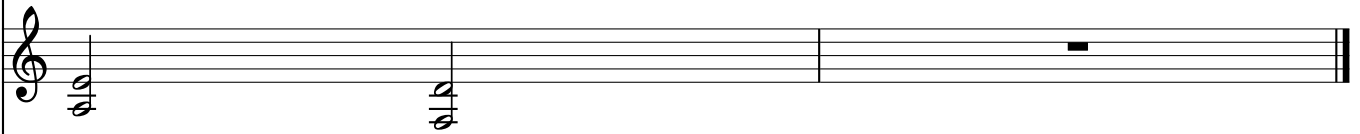

Vo.

El. B.

Sn. Dr.

# POST - THAT

Instruction S =

- 1) Think of something to say
- 2) Press record & say "ERRR"  
& then speak
- 3) Press pause

Repeat as many times as you feel.

Record onto cellphone voice memos

WE met 2 years ago  
and ever since I've loved you

We met in a parking lot and  
that's when I loved you

We met in the summer time  
and that's when I  
loved you

♩ = 89

Piccolo

Oboe

Bass Clarinet

Soprano Saxophone

English Horn

Baritone Oboe

Drumset

Bass Drum

Bass Drum

Wood Block

Pedal Steel Guitar

Upright Bass

Voice

Alto Saxophone

Viola

Electric Guitar

Piccolo

Alto Saxophone

Tenor Saxophone

Baritone Saxophone

Bagpipe

6 8

Picc.

Ob.

B. Cl.

S. Sax.

Eng. Hn.

B. Ob.

Drs.

B. Dr.

B. Dr.

W.B.

P. S. Gtr.

U. Bass

Voice

Alto Sax.

Vla.

E. Gtr.

Picc.

A. Sax.

T. Sax.

Bar. Sax.

Bagp.

A

11 <sup>s</sup>

Picc.

Ob.

B. Cl.

S. Sax.

Eng. Hn.

B. Ob.

Drs.

B. Dr.

B. Dr.

W.B.

P. S. Gtr.

U. Bass

Voice

Alto Sax.

Vla.

E. Gtr.

Picc.

A. Sax.

T. Sax.

Bar. Sax.

Bagp.

re - search and danc - ing

pizz.

Picc.  
 Ob.  
 B. Cl.  
 S. Sax.  
 Eng. Hn.  
 B. Ob.  
 Drs.  
 B. Dr.  
 B. Dr.  
 W.B.  
 P. S. Gtr.  
 U. Bass  
 Voice  
 Alto Sax.  
 Vla.  
 E. Gtr.  
 Picc.  
 A. Sax.  
 T. Sax.  
 Bar. Sax.  
 Bagp.

B.

Picc.

Ob.

B. Cl.

S. Sax.

Eng. Hn.

B. Ob.

Drs.

B. Dr.

B. Dr.

W.B.

P. S. Gtr.

U. Bass

Voice

Alto Sax.

Vla.

E. Gtr.

Picc.

A. Sax.

T. Sax.

Bar. Sax.

Bagp.

re - search and danc - ing

entered time

4 times

4 times

Picc.

Ob.

B. Cl.

S. Sax.

Eng. Hn.

B. Ob.

Drs.

B. Dr.

B. Dr.

W.B.

P. S. Gtr.

U. Bass

Voice

Alto Sax.

Vla.

E. Gtr.

Picc.

A. Sax.

T. Sax.

Bar. Sax.

Bagp.

re - search and danc - ing

Picc.  
 Ob.  
 B. Cl.  
 S. Sax.  
 Eng. Hn.  
 B. Ob.  
 Drs.  
 B. Dr.  
 B. Dr.  
 W.B.  
 P. S. Gtr.  
 U. Bass  
 Voice  
 re - search and danc - ing  
 re - search and danc - ing  
 re - search and danc - ing  
 Alto Sax.  
 ent 3rd time 4 times  
 ent 3rd time 4 times  
 ent 3rd time 4 times  
 Vla.  
 E. Gtr.  
 4 times 4 times 4 times  
 Picc.  
 A. Sax.  
 T. Sax.  
 Bar. Sax.  
 Bagp.

31  $\text{♩} = 70$   $\text{♩} = 160$   $\text{♩} = 93$   $\text{♩} = 60$

Picc.  $pp$

Ob.  $pp$

B. Cl.  $pp$

S. Sax.  $ppp$

Eng. Hn.  $mp$   $p$

B. Ob.  $mp$   $mf$

Drs.

B. Dr.

B. Dr.

W.B.

P. S. Gtr.

U. Bass

Voice  $pp$

Alto Sax.

Vla.

E. Gtr.

Picc.

A. Sax.

T. Sax.

Bar. Sax.

Bagp.

36

♩ = 170

♩ = 50

Picc.

Ob.

B. Cl.

S. Sax.

Eng. Hn.

B. Ob.

Drs.

B. Dr.

B. Dr.

W.B.

P. S. Gtr.

U. Bass

Voice

Alto Sax.

Vla.

E. Gtr.

Picc.

A. Sax.

T. Sax.

Bar. Sax.

Bagp.

42 <sup>s</sup>

Picc. *mp*

Ob. *mp*

B. Cl. *mp*

S. Sax.

Eng. Hn.

B. Ob.

Drs.

B. Dr.

B. Dr.

W.B.

P. S. Gtr.

U. Bass

Voice

Alto Sax. *mp*

Vla.

E. Gtr. Continue improvising with saxophones

Picc. <sup>s</sup>

A. Sax.

T. Sax.

Bar. Sax.

Bagp.

49 <sup>s</sup>

Picc. *mp*

Ob.

B. Cl. *mp*

S. Sax.

Eng. Hn.

B. Ob.

Drs.

B. Dr.

B. Dr.

W.B.

P. S. Gtr.

U. Bass

Voice

Alto Sax.

Vla.

E. Gtr.

Picc. <sup>s</sup>

A. Sax.

T. Sax.

Bar. Sax.

Bagp.

56 <sup>8</sup>

Picc.

Ob.

B. Cl.

S. Sax.

Eng. Hn.

B. Ob.

Drs.

B. Dr.

B. Dr.

W.B.

P. S. Gtr.

U. Bass

Voice

Alto Sax.

Vla.

E. Gtr.

Picc.

A. Sax.

T. Sax.

Bar. Sax.

Bagp.

63 <sup>s</sup>

Picc.

Ob.

B. Cl.

S. Sax.

Eng. Hn.

B. Ob.

Drs.

B. Dr.

B. Dr.

W.B.

P. S. Gtr.

U. Bass

Voice

Alto Sax.

Vla.

E. Gtr.

Picc. <sup>s</sup>

A. Sax.

T. Sax.

Bar. Sax.

Bagp.

69 <sup>s</sup>

Picc.

Ob.

B. Cl.

S. Sax.

Eng. Hn.

B. Ob.

Drs.

B. Dr.

B. Dr.

W.B.

P. S. Gtr.

U. Bass

Voice

Alto Sax.

Vla.

E. Gtr.

Picc.

A. Sax.

T. Sax.

Bar. Sax.

Bagp.

81 <sup>s</sup>

Picc.

Ob.

B. Cl.

S. Sax.

Eng. Hn.

B. Ob.

Drs.

B. Dr.

B. Dr.

W.B.

P. S. Gtr.

U. Bass

Voice

Alto Sax.

Vla.

E. Gtr.

Picc.

A. Sax.

T. Sax.

Bar. Sax.

Bagp.

87 <sup>s</sup>

Picc.  
Ob.  
B. Cl.  
S. Sax.  
Eng. Hn.  
B. Ob.  
Drs.  
B. Dr.  
B. Dr.  
W.B.  
P. S. Gtr.  
U. Bass  
Voice  
Alto Sax.  
Vla.  
E. Gtr.  
Picc.  
A. Sax.  
T. Sax.  
Bar. Sax.  
Bagp.

92 <sup>8</sup>

Picc.  
Ob.  
B. Cl.  
S. Sax.  
Eng. Hn.  
B. Ob.  
Drs.  
B. Dr.  
B. Dr.  
W.B.  
P. S. Gtr.  
U. Bass  
Voice  
Alto Sax.  
Vla.  
E. Gtr.  
Picc.  
A. Sax.  
T. Sax.  
Bar. Sax.  
Bagp.

98 <sup>s</sup>

Picc.  
Ob.  
B. Cl.  
S. Sax.  
Eng. Hn.  
B. Ob.  
Drs.  
B. Dr.  
B. Dr.  
W.B.  
P. S. Gtr.  
U. Bass  
Voice  
Alto Sax.  
Vla.  
E. Gtr.  
Picc.  
A. Sax.  
T. Sax.  
Bar. Sax.  
Bagp.

I Believed Every Story:

Winter's hard when there's noone turning in  
The ceiling's down  
I'm burning inside my house even when it's cold and my socks are off

I've come up with an answer  
I've grown up with a reason to live  
I've believed every story  
Anyone can see how the outcome should be

Friends go out and I stay in  
Lights turn off but I stay in  
Sheets roll out but I stay in  
and winds come up and I stay in

# Get In the Car

Logan Hone

July 30, 2015

Score made April 20, 2017

Intro A

4 **A** Verse E A E A

Late night han-ging out ear-ly mor-ning not the ea-

8 C#m A B E A

- si-est time\_ to wake\_ up You're great so cool

12 E A C#m A B

I want to spend all\_\_\_\_\_ my time with you\_\_\_\_\_

16 C#m A B

all\_ my time\_ with you\_\_\_\_\_

19 **B** Chorus 7/4

Get in the car we're go - ing a-way Get in the car we're go - ing a-way

21 F#m /G# A B

Don't slam the door we're go - ing a-way I'm go-ing a-way with you\_\_\_\_\_

25 **C** Verse  
E A E A C#m A

All day all night I'm li-ving in some ver - sion of the same

30 B E A E A

dream E-very night it seems I dream of you or a- no

35 C#m A B C#m A B

- ther ver - sion of you a - no-ther ver - sion of you

40 **D** Chorus

Get in the car we're go - ing a-way Get in the car we're go - ing a-way

42 F#m /G# A B

Don't slam the door we're go - ing a-way I'm go-ing a-way with you

46 **E** Rock out!  
E C#m A B E C#m A B

Go-ing a-way with you with you I'm go-ing a-way with you with you I'm

50 E C#m A B E C#m

go-ing a-way with you I'm go-ing a-way with you

53 A B C#m A B

WALA Walks Home  
by Logan Hone  
Feb 9 2016

WALA Walks Home  
by Logan Hone  
Feb 9 2016

Piccolo

Recorder

Piano

Harpsichord

Organ

Triangle

Wood Blocks

Bass Drum

Snare Drum

Marimba

Electric Bass

5 8

Picc.

Rec.

Pno.

Hch.

Org.

Trgl.

Wd. Bl.

B. Dr.

Sn. Dr.

Mrm.

El. B.

Detailed description of the musical score: The score is arranged in a vertical stack of staves. The Piccolo part has rests in all four measures. The Recorder part plays eighth-note patterns in measures 1 and 4, with rests in measures 2 and 3. The Piano part has a complex rhythmic pattern in the right hand and rests in the left hand. The Horns part has rests in all measures. The Organ part has block chords in the treble clef, while the bass clef has rests. The Trigon, Wood Bass, Bass Drum, and Snare Drum parts are marked with 'II' and have rests. The Mtrn part has rests in all measures. The Electric Bass part has rests in all measures. The score ends with a fermata and a '3' below the Electric Bass staff.

9 8

Picc.

Rec.

Pno.

Hch.

Org.

Trgl.

Wd. Bl.

B. Dr.

Sn. Dr.

Mrm.

4

El. B.

13 8

Picc.

Rec.

Pno.

Hch.

Org.

Trgl.

Wd. Bl.

B. Dr.

Sn. Dr.

Mrm.

El. B.

15 8

Picc.

Rec.

Pno.

Hch.

Org.

Trgl.

Wd. Bl.

B. Dr.

Sn. Dr.

Mrm.

6

El. B.

16 8

Picc.

Rec.

Pno.

Hch.

Org.

Trgl.

Wd. Bl.

B. Dr.

Sn. Dr.

Mrm.

El. B.

Picc.

Rec.

Pno.

Hch.

Org.

Trgl.

Wd. Bl.

B. Dr.

Sn. Dr.

Mrm.

El. B.

Picc.

Rec.

Pno.

Hch.

Org.

Trgl.

Wd. Bl.

B. Dr.

Sn. Dr.

Mrm.

El. B.

Picc.

Rec.

Pno.

Hch.

Org.

Trgl.

Wd. Bl.

B. Dr.

Sn. Dr.

Mrm.

El. B.

32 8

Picc.

Rec.

Pno.

Hch.

Org.

Trgl.

Wd. Bl.

B. Dr.

Sn. Dr.

Mrm.

El. B.

Picc.

Rec.

Pno.

Hch.

Org.

Trgl.

Wd. Bl.

B. Dr.

Sn. Dr.

Mrm.

El. B.

37 8

Picc.

Rec.

Pno.

Hch.

Org.

Trgl.

Wd. Bl.

B. Dr.

Sn. Dr.

Mrm.

El. B.

39 8

Picc.

Rec.

Pno.

Hch.

Org.

Trgl.

Wd. Bl.

B. Dr.

Sn. Dr.

Mrm.

14

El. B.

41 8

Picc.

Rec.

Pno.

Hch.

Org.

Trgl.

Wd. Bl.

B. Dr.

Sn. Dr.

Mrm.

El. B.

15

43 8

Picc.

Rec.

Pno.

Hch.

Org.

Trgl.

Wd. Bl.

B. Dr.

Sn. Dr.

Mrm.

16

El. B.

44 8

Picc.

Rec.

Pno.

Hch.

Org.

Trgl.

Wd. Bl.

B. Dr.

Sn. Dr.

Mrm.

El. B.

47 8

Picc.

Rec.

Pno.

Hch.

Org.

Trgl.

Wd. Bl.

B. Dr.

Sn. Dr.

Mrm.

18

El. B.

53

Picc.

Rec.

Pno.

Hch.

Org.

Trgl.

Wd. Bl.

B. Dr.

Sn. Dr.

Mrm.

El. B.

54 8

Picc.

Rec.

Pno.

Hch.

Org.

Trgl.

Wd. Bl.

B. Dr.

Sn. Dr.

Mrm.

El. B.

Picc.

Rec.

Pno.

Hch.

Org.

Trgl.

Wd. Bl.

B. Dr.

Sn. Dr.

Mrm.

El. B.

62 8

Picc.

Rec.

Pno.

Hch.

Org.

Trgl.

Wd. Bl.

B. Dr.

Sn. Dr.

Mrm.

24

El. B.

65

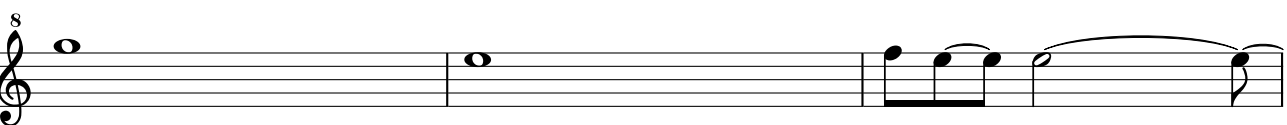
Picc. 

Rec. 

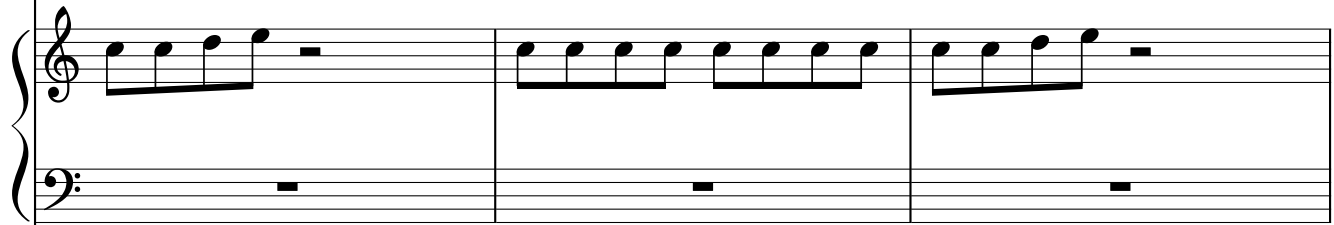
Pno. 

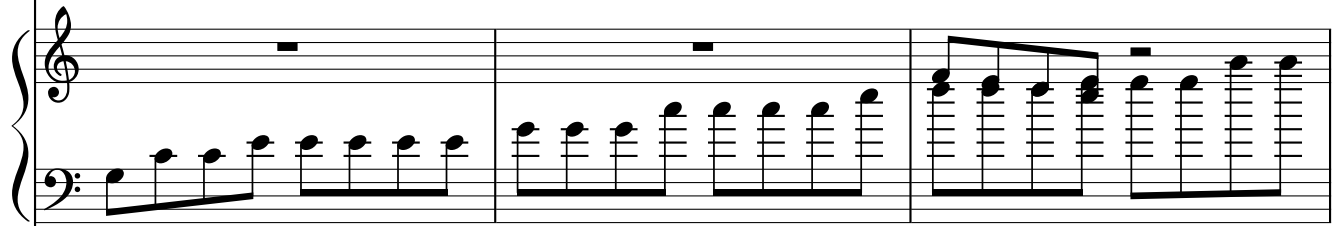
Hch. 

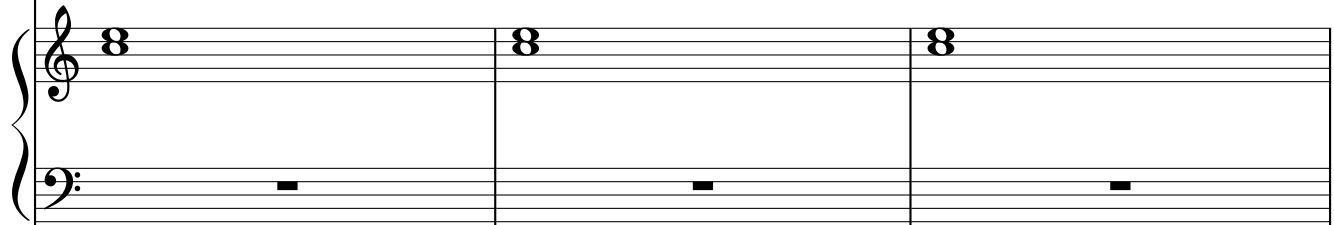
Org. 

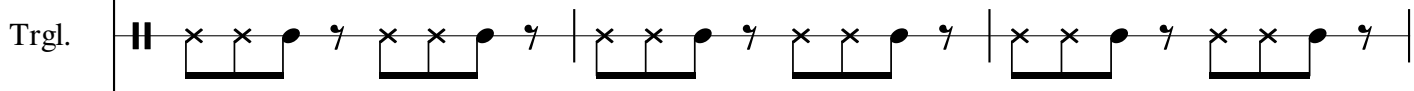

Trgl. 

Wd. Bl. 

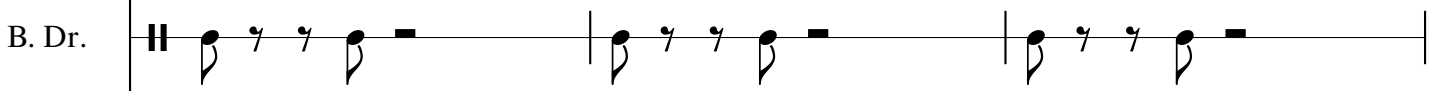
B. Dr. 

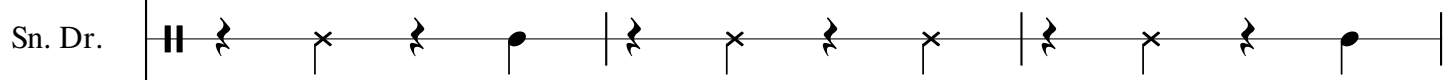
Sn. Dr. 

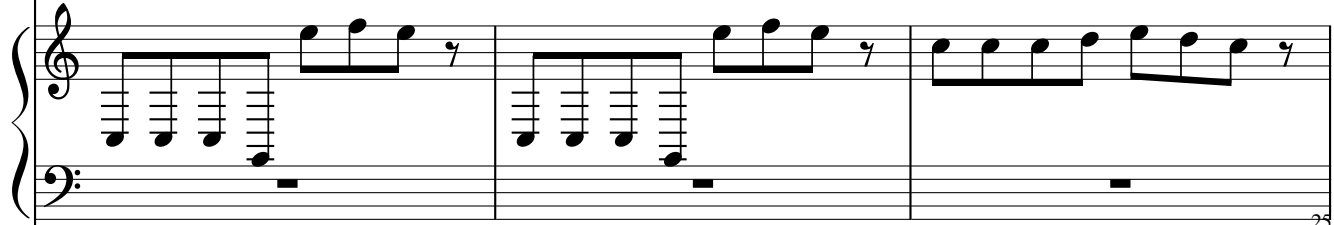
Mrm. 

El. B. 

68 8

Picc.

Rec.

Pno.

Hch.

Org.

Trgl.

Wd. Bl.

B. Dr.

Sn. Dr.

Mrm.

26

El. B.

69 <sup>8</sup>

Picc.

Rec.

Pno.

Hch.

Org.

Trgl.

Wd. Bl.

B. Dr.

Sn. Dr.

Mrm.

El. B.

27

70 8

Picc.

Rec.

Pno.

Hch.

Org.

Trgl.

Wd. Bl.

B. Dr.

Sn. Dr.

Mrm.

28

El. B.

74 8

Picc.

Rec.

Pno.

Hch.

Org.

Trgl.

Wd. Bl.

B. Dr.

Sn. Dr.

Mrm.

El. B.

77 8

Picc.

Rec.

Pno.

Hch.

Org.

Trgl.

Wd. Bl.

B. Dr.

Sn. Dr.

Mrm.

30

El. B.

Detailed description of the musical score: The score is for measures 77 through 80.   
- **Picc.**: Measure 77 has a whole rest. Measure 78 has a whole note. Measures 79 and 80 have eighth-note patterns with slurs.   
- **Rec.**: Continuous eighth-note patterns throughout.   
- **Pno.**: Treble clef has eighth-note patterns; bass clef has whole rests.   
- **Hch.**: Treble clef has whole rests; bass clef has whole rests.   
- **Org.**: Treble clef has whole notes (octaves); bass clef has whole rests.   
- **Trgl.**: Rhythmic pattern of eighth notes with 'x' marks.   
- **Wd. Bl.**: Rhythmic pattern of eighth notes.   
- **B. Dr.**: Rhythmic pattern of eighth notes.   
- **Sn. Dr.**: Rhythmic pattern of eighth notes with 'x' marks.   
- **Mrm.**: Treble clef has eighth-note patterns; bass clef has whole rests.   
- **El. B.**: Rhythmic pattern of eighth notes.

81 8

Picc.

Rec.

Pno.

Hch.

Org.

Trgl.

Wd. Bl.

B. Dr.

Sn. Dr.

Mrm.

El. B.

Picc. Musical staff for Piccolo (Picc.) in treble clef. It shows a rest in the first measure, followed by eighth notes in the second measure, and rests in the third and fourth measures.

Rec. Musical staff for Recorder (Rec.) in treble clef. It shows a rest in the first measure, followed by eighth notes in the second measure, and rests in the third and fourth measures.

Pno. Musical staff for Piano (Pno.) in grand staff. The right hand plays eighth notes in the second measure, and the left hand plays eighth notes in the second measure. The third and fourth measures contain complex chordal textures.

Hch. Musical staff for Harpsichord (Hch.) in grand staff. The right hand plays eighth notes in the second measure, and the left hand plays eighth notes in the second measure. The third and fourth measures contain complex chordal textures.

Org. Musical staff for Organ (Org.) in grand staff. The top two staves show chords in the second measure and eighth notes in the fourth measure. The bottom two staves show rhythmic patterns in the third and fourth measures.

Trgl. Musical staff for Triangle (Trgl.) in percussion clef. It shows a rhythmic pattern of eighth notes with 'x' marks in the first three measures, and rests in the fourth measure.

Wd. Bl. Musical staff for Wood Block (Wd. Bl.) in percussion clef. It shows eighth notes in the first two measures, and rests in the third and fourth measures.

B. Dr. Musical staff for Bass Drum (B. Dr.) in percussion clef. It shows eighth notes in the first two measures, and eighth notes with 'x' marks in the third and fourth measures.

Sn. Dr. Musical staff for Snare Drum (Sn. Dr.) in percussion clef. It shows eighth notes in the first two measures, and eighth notes with 'x' marks in the third and fourth measures.

Mrm. Musical staff for Maracas (Mrm.) in grand staff. The top staff shows eighth notes in the third and fourth measures. The bottom staff shows rhythmic patterns in the third and fourth measures.

El. B. Musical staff for Electric Bass (El. B.) in bass clef. It shows eighth notes in the first two measures, and rests in the third and fourth measures.

Picc.

Rec.

Pno.

Hch.

Org.

Trgl.

Wd. Bl.

B. Dr.

Sn. Dr.

Mrm.

El. B.

- 1 Miss You = lyrics w/ chords
- 2 My Home = lyric sheet + score
- 3 on the Mirror = lyric sheet
- 4 Basically Christmas = sheet music
- 5 The Wind = lyric page + score
- 6 DNA = lyric page
- 7 Post-That = instructional score
- 8 We met = ~~score~~ lyrics  
~~could not~~ find score written on it
9. PAR = ~~score~~ write description  
~~it~~ on it
10. I Believed Every Story = lyrics
11. Get in the Car = sheet music
12. WACA Walks Home = score

Include leadsheets as well as descriptions of how I made the songs

A collection of scores and lyrics  
A few scores from VARIETY SHOW (WALA, 2016)

- 1 Basically Christmas - Include "personal fav on banjo": Include instructions for how to play part
- 2 My House - Include a leadsheet version? w/ lyrics notated
- 3 PAR
- 4 The Wind LYRICS + chords - also a video tutorial?
- 5 WALA Walks Home

2, 3, 4, & 5 were created in MuseScore and the MIDI instruments were bounced directly to audio. Those audio tracks were used in the album. On "My House", I added a lot of other instruments to supplement the MIDI tracks. "PAR" is the score from Portrait of Arthur Russell, a song I play with my band Similar Fashion a lot. I exported the MIDI audio, added fretless banjo, metronomes, singing, and sped it all up digitally. "The Wind" recording also featured the MIDI audio, as well as vocals and soprano saxophone. The recording of "WALA Walks Home" is the MIDI audio, unmixed, with a computer speech program reading Google Maps directions and a text I wrote.

The score for Basically Christmas was created for this compilation of scores

All songs composed by Logan in 2016  
Compiled by Logan Hone April 14, 2017

Intro page

Last page = plan for booklet (THIS! EXACT PAGE!)

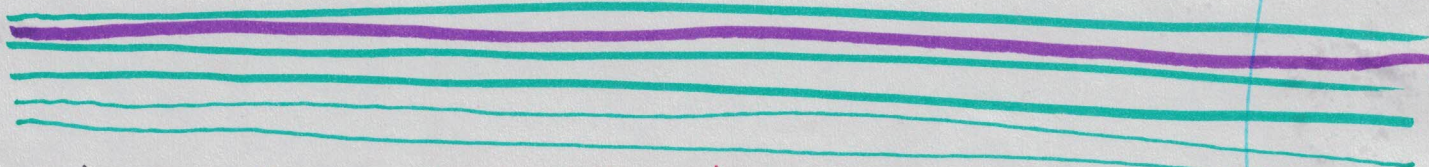

- 1 miss You = ~~leadsheet~~ lyrics with chords? + tape sheet music melodies onto it
- 2 on the Microw LYRICS
- 3 We Met LYRICS + score - add loop at top
- DNA = loops + lyrics - ~~leadsheet~~
- 4 Post-That = instructional score
- 5 Get In the Car = leadsheet
- 6 I Believed Every Story = ~~leadsheet~~ lyrics

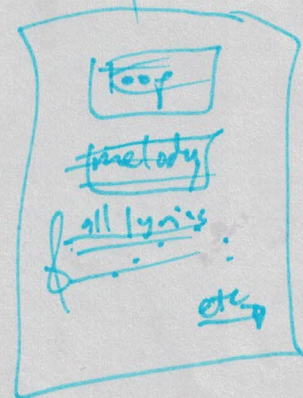

Handwrite some lyrics?

print notes + make books? possible sell as memos

Does each piece have the description with it as an intro/outro? or is it a page with descriptions of each piece