Bass Clef

(Sittin' On) The Dock of the Bay
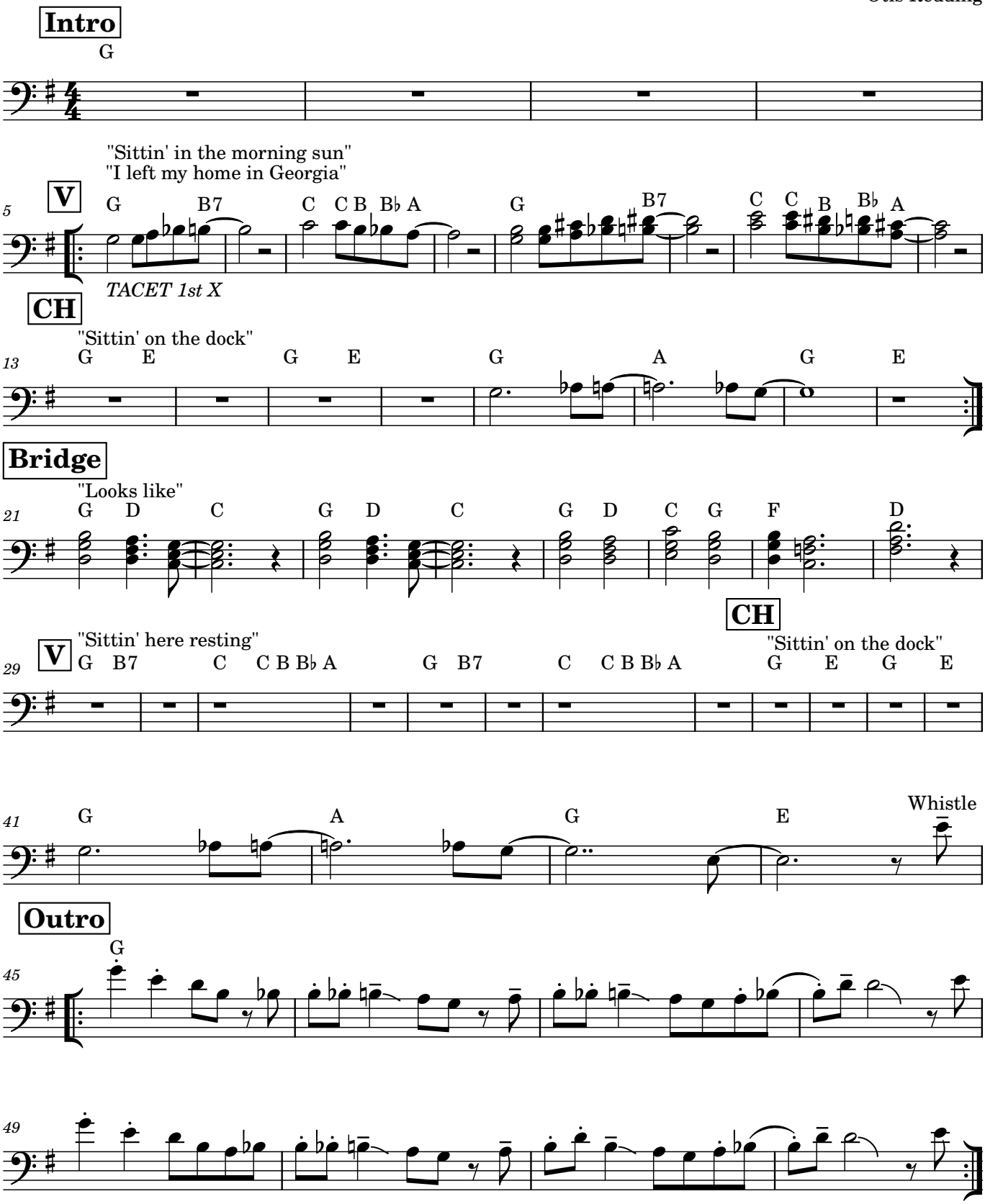
Otis Redding