Concert

# La Cucaracha
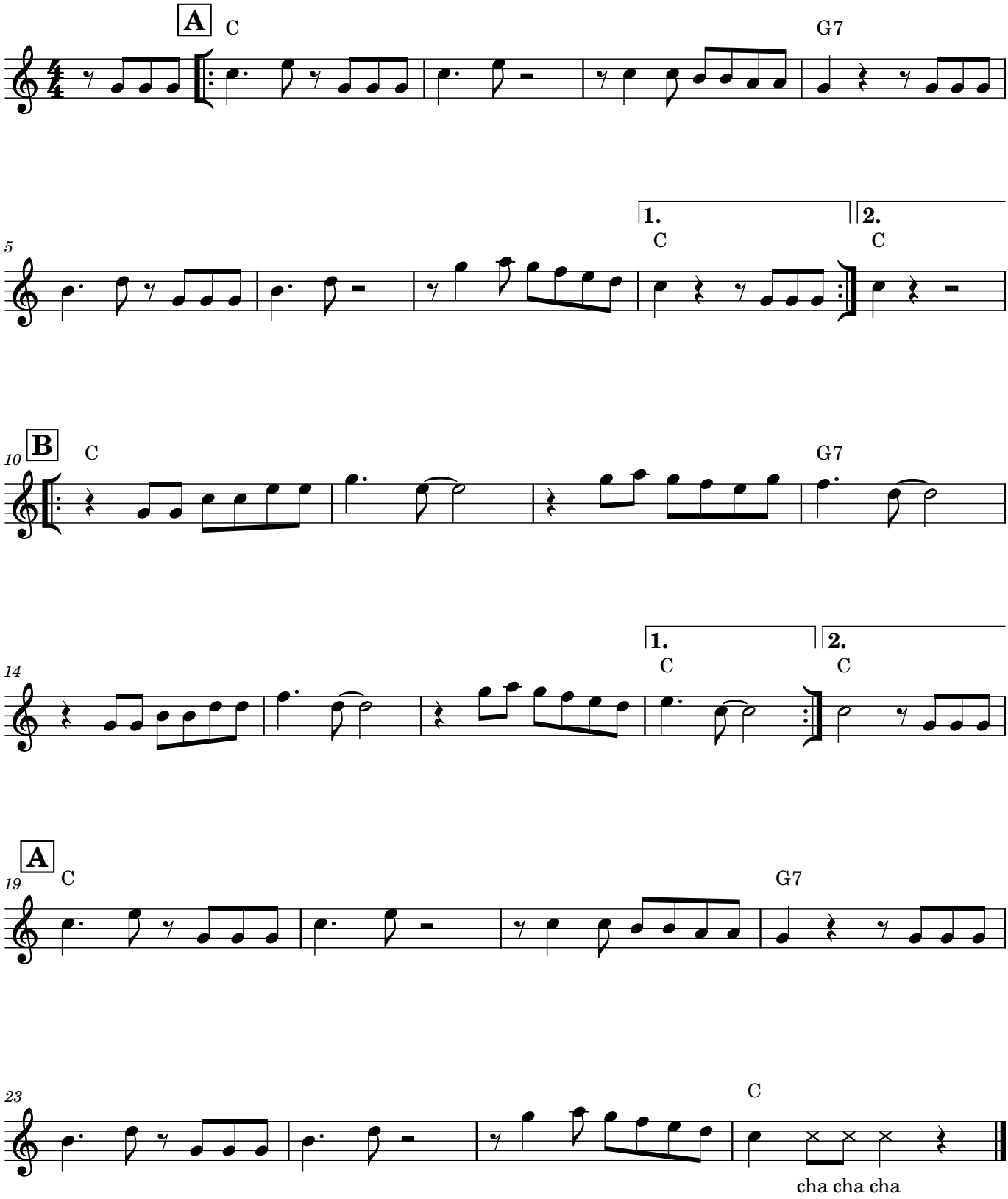
canción folklórica mexicana